

Certificate of Survey

SHEET 1 OF 2

N. 1/4 COR.
SEC. 27, T18N R13W
REC. IN L. C, PG. 435

OF
LEGAL DESCRIPTION FURNISHED: Part of the South-half (S. 1/2) of the Southwest Quarter (S.W.1/4) of Section Twenty-seven (27), Township Eighteen (18) North, Range Thirteen (13) West, described as: Beginning at a point on the North and South Quarter line of said Section that is N01°07'37"W along said Quarter line 878.66 feet from the South Quarter corner of said Section; thence N01°07'37"W along said Quarter line 419.42 feet to the South 1/16 line of said Section; thence N88°33'16"W along said South 1/16 line 334.71 feet to the East line of the plat of Government Lake; thence S1°26'15"W along said Plat 84.20 feet to the shore of Government Lake; thence S59°00'50"E along said shore 151.44 feet; thence S23°11'06"E along said shore 287.88 feet; thence S88°18'23"E 100.08 feet to the point of beginning.
(SEE SHEET 2 OF 2 FOR NEW LEGAL DESCRIPTION AND SIGN EASEMENT)

NOTE: THE ABOVE DESCRIPTION DOES NOT FORM A MATHEMATICALLY CLOSED FIGURE BY APPROXIMATELY 2.6 FEET. (SEE SHEET TWO FOR CORRECT LEGAL)

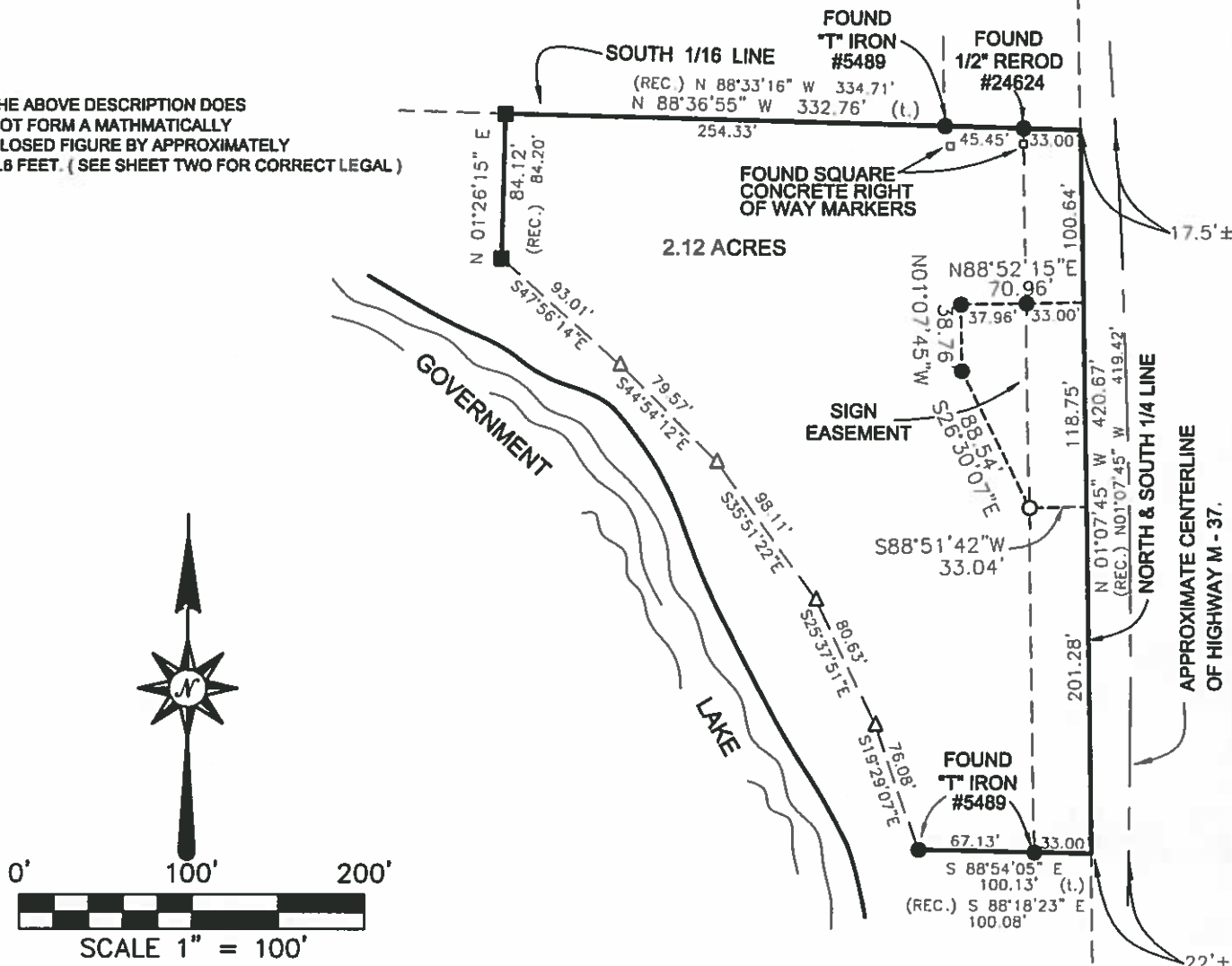

LEGEND:

- = FOUND CONCRETE MONUMENT
 - = FOUND 1/2" REROD #47956 (UNLESS NOTED)
 - = SET 1/2" X 18" REROD #47956
 - △ = SET 60d SPIKE
- (REC.) = BEARING AND DISTANCE AS RECORDED ON DEED.

BEARING DATUM FROM THE RECORDED PLAT OF GOVERNMENT LAKE N 01°26'15" E - E. LINE OF PLAT.



S. 1/4 COR.
SEC. 27, T18N R13W
REC. IN L. 4, PG. 232

Patrick N. Johnson
PATRICK N. JOHNSON/P.S. 47956

WETHERELL



LAND SURVEYING LLC.
P.O. BOX 219
BALDWIN, MICHIGAN 49304
PHONE: (231)745-3441
FAX: (231)745-8494

E-MAIL: WETHERELLLANDSURVEYING@MSN.COM

I hereby certify that I have surveyed and mapped the following described parcel(s) of land, in accordance with Act 132, P.A., 1970, as amended. And that the error in relative position of points established does not exceed one part in 10,000 or 0.15 feet where the total length of traverse is not greater than 750 feet.

PREPARED FOR:	ATTN: JOHN	DRAWN BY:
		PNJ
		DATE:
		09-08-15
		FILE NO.
		13648-15