

Certificate of Survey

THE WEST 165 FEET OF THE WEST 330 FEET OF THE EAST 2640 FEET OF THE SOUTH HALF (S 1/2), SEC. 19, LYING AND BEING SOUTHERLY OF THE THREADLINE OF THE BALDWIN RIVER (PARCEL SOUTH "G", POTAWATOMI RIVER ESTATES)

AND

THE WEST 330 FEET OF EAST 2640 FEET OF THE SOUTH HALF (S 1/2), SEC. 19, LYING AND BEING SOUTHERLY OF THE THREADLINE OF THE BALDWIN RIVER (PARCEL SOUTH "H", POTAWATOMI RIVER ESTATES). TOWN 18 NORTH, RANGE 12 WEST, CHERRY VALLEY TOWNSHIP, LAKE COUNTY, MI.

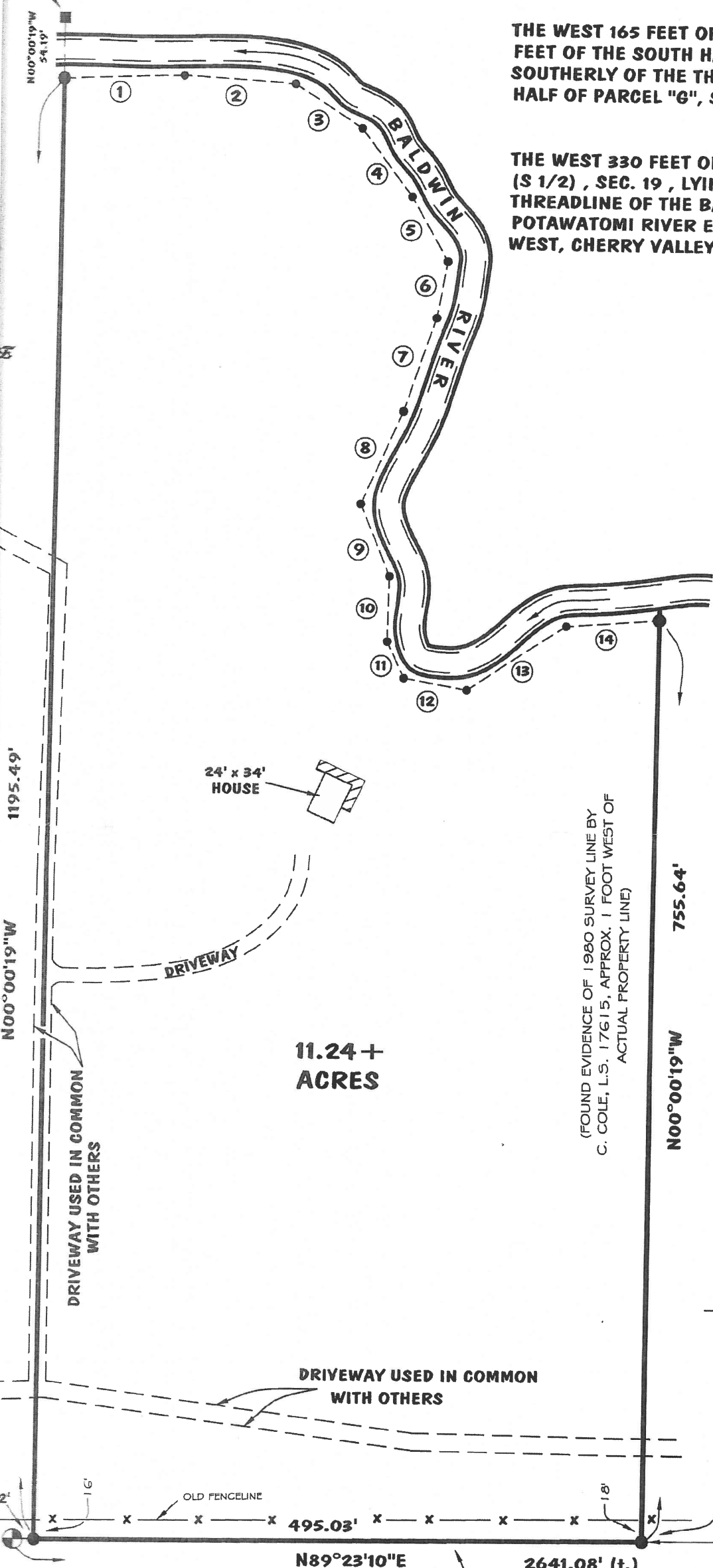

LINE TABLE		
#	BEARING	-- DISTANCE
1	N87°29'19"E	-- 97.76'
2	S86°45'40"E	-- 91.31'
3	S57°11'05"E	-- 65.69'
4	S37°10'36"E	-- 69.44'
5	S29°44'31"E	-- 60.48'
6	S09°46'34"W	-- 47.10'
7	S18°19'56"W	-- 80.16'
8	S23°21'05"W	-- 83.34'
9	S23°01'51"E	-- 63.78'
10	S00°40'46"W	-- 54.08'
11	S25°59'13"E	-- 32.38'
12	S80°11'43"E	-- 52.13'
13	N56°10'42"E	-- 95.62'
14	N85°14'22"E	-- 76.24'

LEGEND

- = CAPPED IRON SET (MARKED L.S. 47956)
- = 1/2" SQUARE IRON FOUND
- = 60d SPIKE SET
- BEARING DATUM FROM 1966 SURVEY BY R. GRIFFIN, L.S. 135 KNOWN AS "POTAWATOMI RIVER ESTATES" (S.SEC LINE IS S89°23'10"W)

Patrick N. Johnson L.S. 47956

SE. COR. SEC. 19, T18N R12W (1-1/4" PIPE)

FD. CAPPED IRON MARKED L.S. 17615 0.96' WEST OF IRON SET.



I have surveyed and mapped the following described parcel(s) of

S. SEC. LINE

2641.08' (t.) N89°23'10"E

495.03'

2145.13'

N00°00'19"W

755.64'

(FOUND EVIDENCE OF 1980 SURVEY LINE BY C. COLE, L.S. 17615, APPROX. 1 FOOT WEST OF ACTUAL PROPERTY LINE)

11.24+ ACRES

24' x 34' HOUSE

DRIVEWAY

DRIVEWAY USED IN COMMON WITH OTHERS

DRIVEWAY USED IN COMMON WITH OTHERS

OLD FENCELINE

1195.4-9'

N00°00'19"W

N00°00'19"W 54.13'