

RIVER REST PLATEAUX

PART OF THE S.W. 1/4 OF THE S.E. 1/4 OF SECTION 3,
T17N-R13W, PLEASANT PLAINS TOWNSHIP,
LAKE COUNTY, MICHIGAN

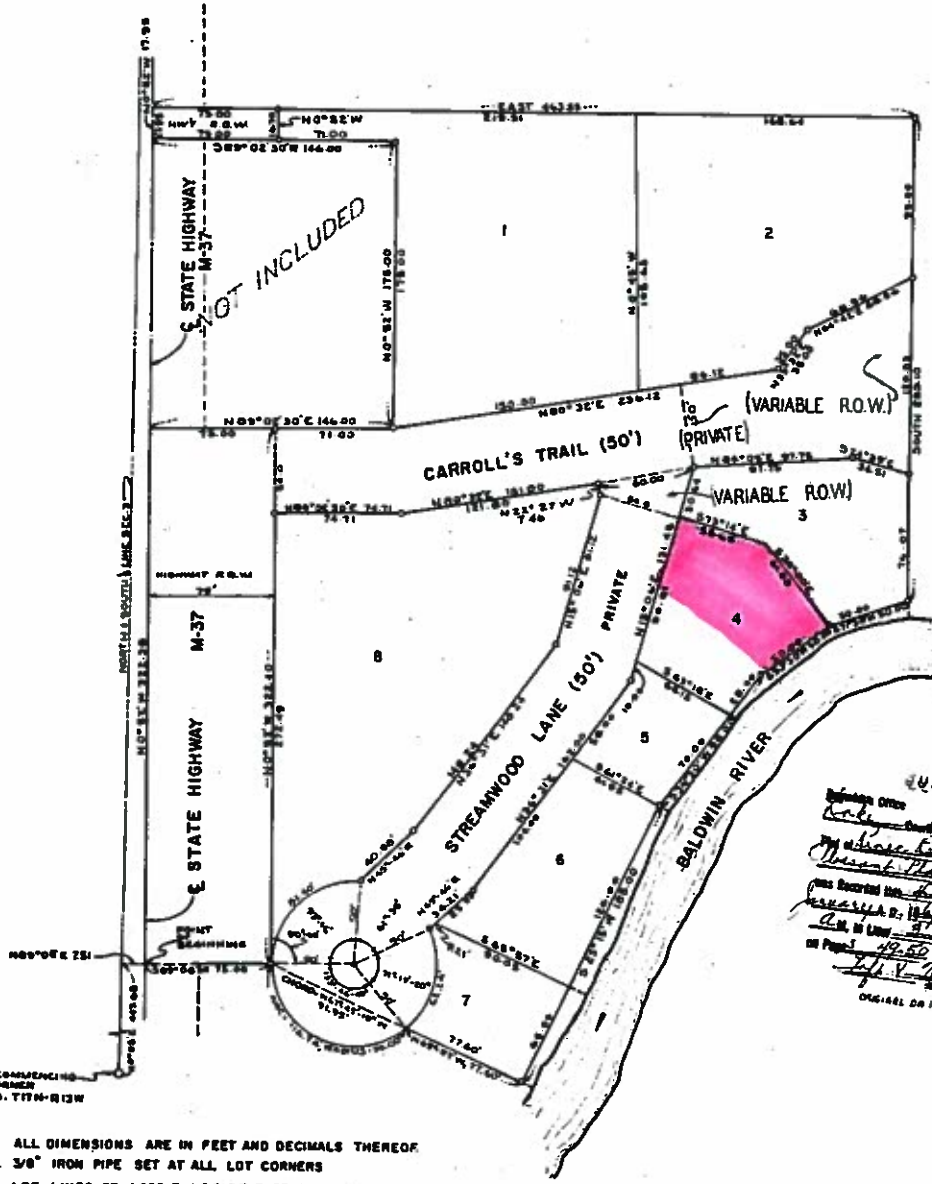

POINT OF COMMENCING
SOUTH CORNER
SECTION 3, T17N-R13W

- NOTE:
- 1. ALL DIMENSIONS ARE IN FEET AND DECIMALS THEREOF.
 - 2. 3/8" IRON PIPE SET AT ALL LOT CORNERS
 - 3. LOT LINES OF LOTS 3, 4, 5, 6, 8 EXTEND TO THE WATER'S OF THE BALDWIN RIVER.
 - 4. ALL ADJACENT LAND IS UNPLATTED.

UPX
Survey Office
Cody, Wyo.
By Richard C. Lamm
Notary Public
State of Michigan
Comm. Expiration: 12/31/67
C.R. of Law: 1962
Page 3 of 3
Richard C. Lamm
Notary of State
ORIGINAL ON FILE

RECORDED IN THE
OFFICE OF THE REGISTER OF DEEDS
COUNTY OF LAKE, MICHIGAN
ON December 30, 1966
BY ME, DEPT. OF TREASURY
ON January 14, 1967
EXHIBIT 116-10003
December 30, 1966
Oswen Green
ALLIES
STATE TREASURER
Richard C. Lamm
1000 F. LAMAR, P.O. BOX 2