

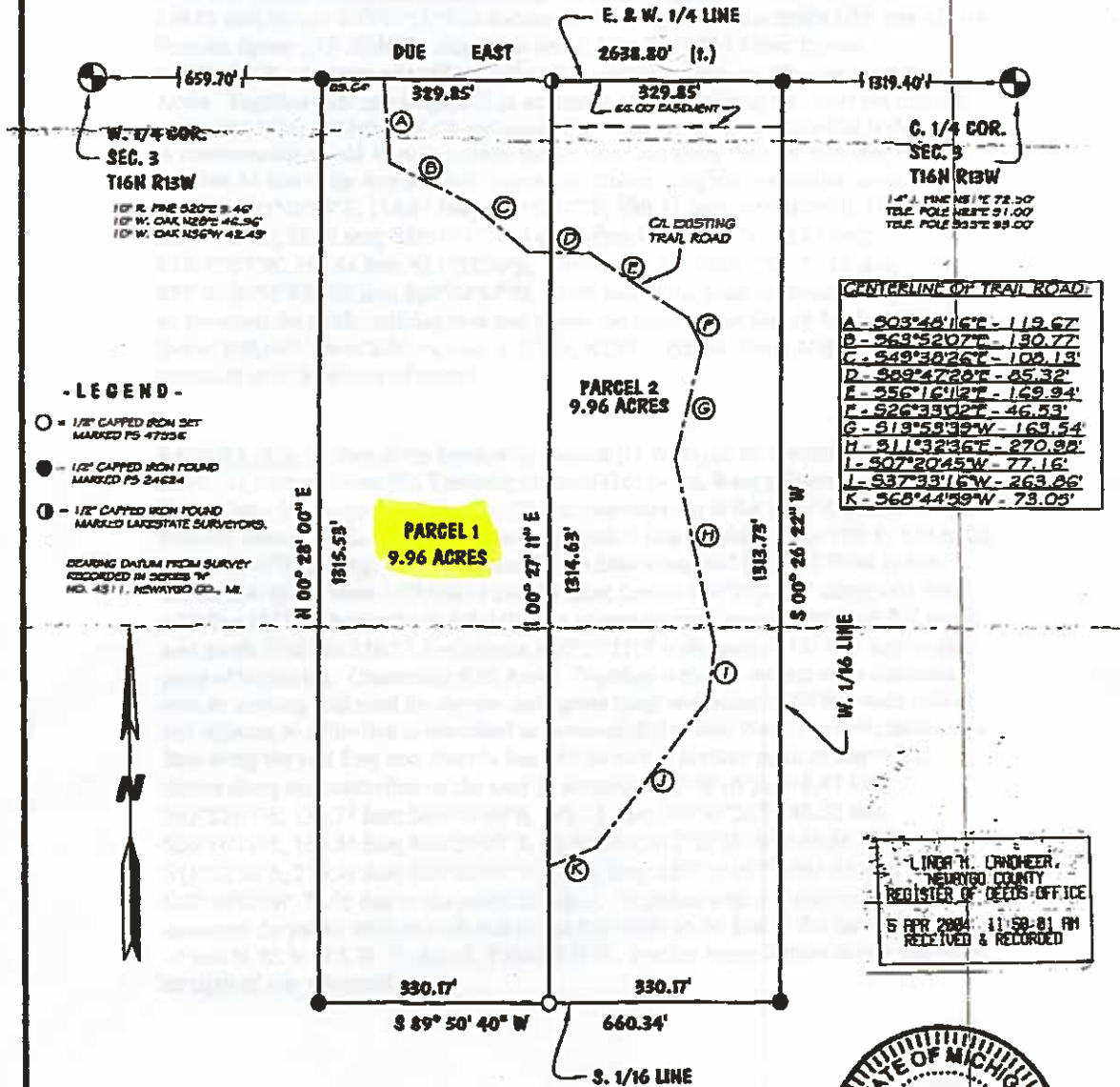

# Certificate of Survey

FOR A DIVISION OF:  
PART OF THE W. 1/2 OF E. 1/2 OF N.W. 1/4 OF S.W. 1/4 & E. 1/4 OF N.W. 1/4 OF S.W. 1/4,  
SECTION 3, TOWN 16 NORTH, RANGE 13 WEST,  
LILLEY TWP., NEWAYGO CO, MI.  
(SEE SHEET 2 OF 2 SHEETS FOR LEGAL DESCRIPTION)



LINDA M. LINDHEER,  
NEWAYGO COUNTY  
REGISTER OF DEEDS - OFFICE  
5 APR 2004 11:58:01 AM  
RECEIVED & RECORDED



I hereby certify that I have surveyed and mapped the following described parcel(s) of land in accordance with ACT 152, P.A. 1970, as amended. And that the error in the relative position of points established does not exceed one part in 10,000 or 0.15 feet where the total length of traverse is not greater than 750 feet.

*Patrick N. Johnson*  
Patrick N. Johnson P.S. 47956

SCALE 1" = 200'



SHEET 1 OF 2 SHEETS

PREPARED BY:  
WETHERELL LAND SURVEYING, LLC  
P.O. BOX 219  
BALDWIN, MI 49304  
(231) 745-3441

PREPARED FOR:  
STEVE DIEKEMA  
603 THOMAS  
HOLLAND, MI. 49424

DRAWN BY: DJR  
DATE: 11/11/2003  
FILE NO. 10 276.02