

MORTGAGE REPORT

LOTS 12, 13, 14, 15 & 16, "LEISURA",
 SEC. 25, T18N, R13W,
 WEBBER TWP., LAKE CO., MI.

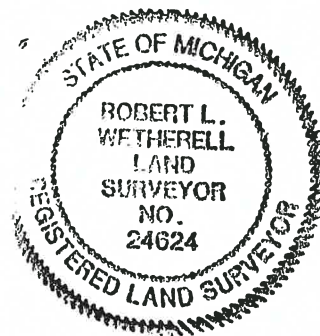
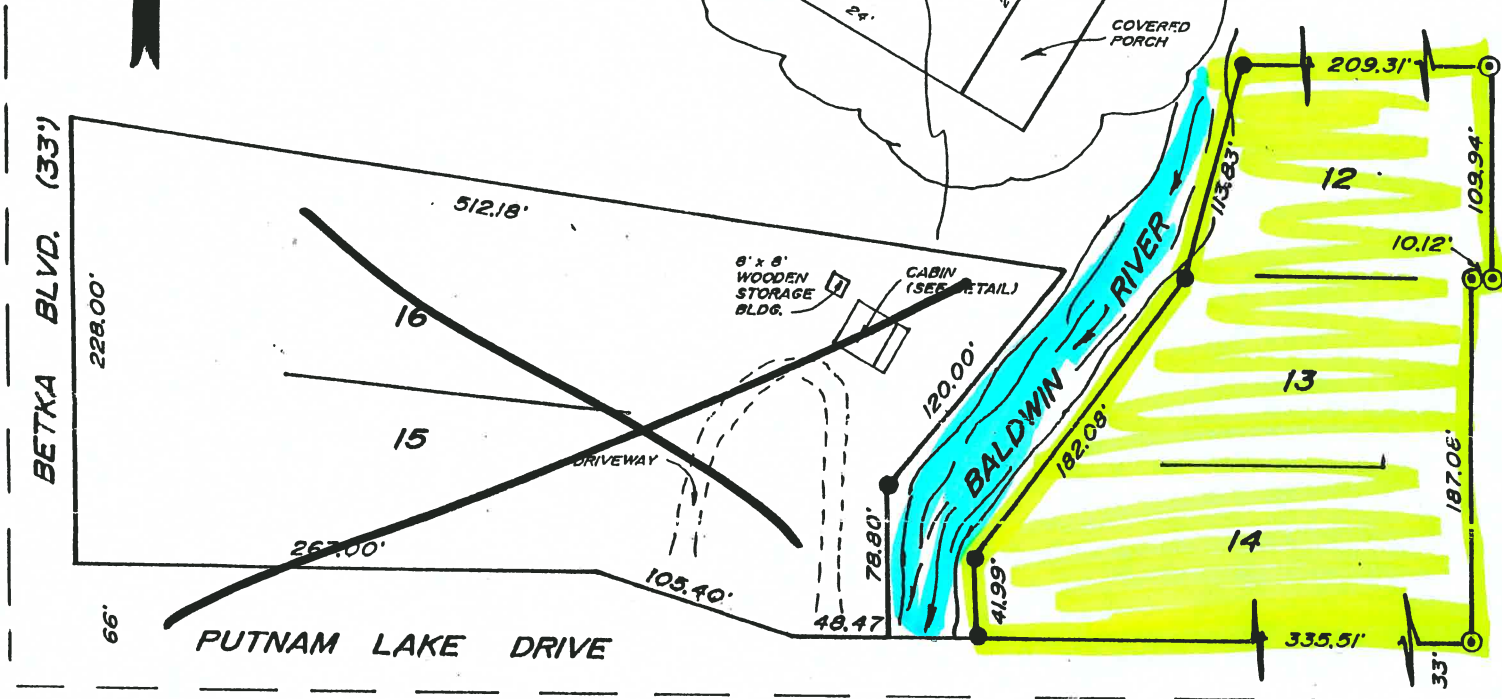
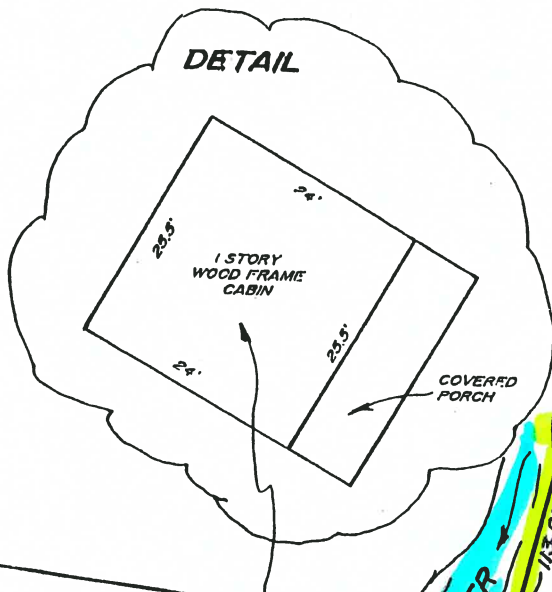

I hereby certify that this mortgage report shows the improvements as located on the premises described, that the improvements are entirely within the lot lines, except as indicated, and that there are no encroachments upon the premises described by the improvements of any adjoining premises, except as indicated.

I further certify that this mortgage report was prepared for identification purposes only for the mortgagee in connection with a new mortgage and is not intended or represented to be a land or property line survey; that no property corners were set; and is not to be used, or relied upon, for the establishment of any fence, building or other improvement lines.

Robert L. Wetherell
 Robert L. Wetherell L.S. 24624

PREPARED BY:
WETHERELL LAND SURVEYING
 P.O. BOX 219
 BALDWIN, MI 49304
 (616) 745-3441

PREPARED FOR:
LAKE OSCEOLA STATE BANK
 PO BOX DRAWER "A"
 BALDWIN MI. 49304
 ATTN: DIANA

DATE: 6-29-1993

FILE NO. 6492-93-A