

Land Division Sketch

PART OF SOUTH 1/2 OF NORTH 1/2 OF SECTION 12, TOWN 18 NORTH, RANGE 13 WEST,
WEBBER TOWNSHIP, LAKE COUNTY, MICHIGAN.
(SEE SHEETS 2 OF 4 THRU 4 OF 4 FOR LEGAL DESCRIPTIONS)

NE. CORNER
SEC. 12, T18N R13W
REC. IN L. 7, PG. 65

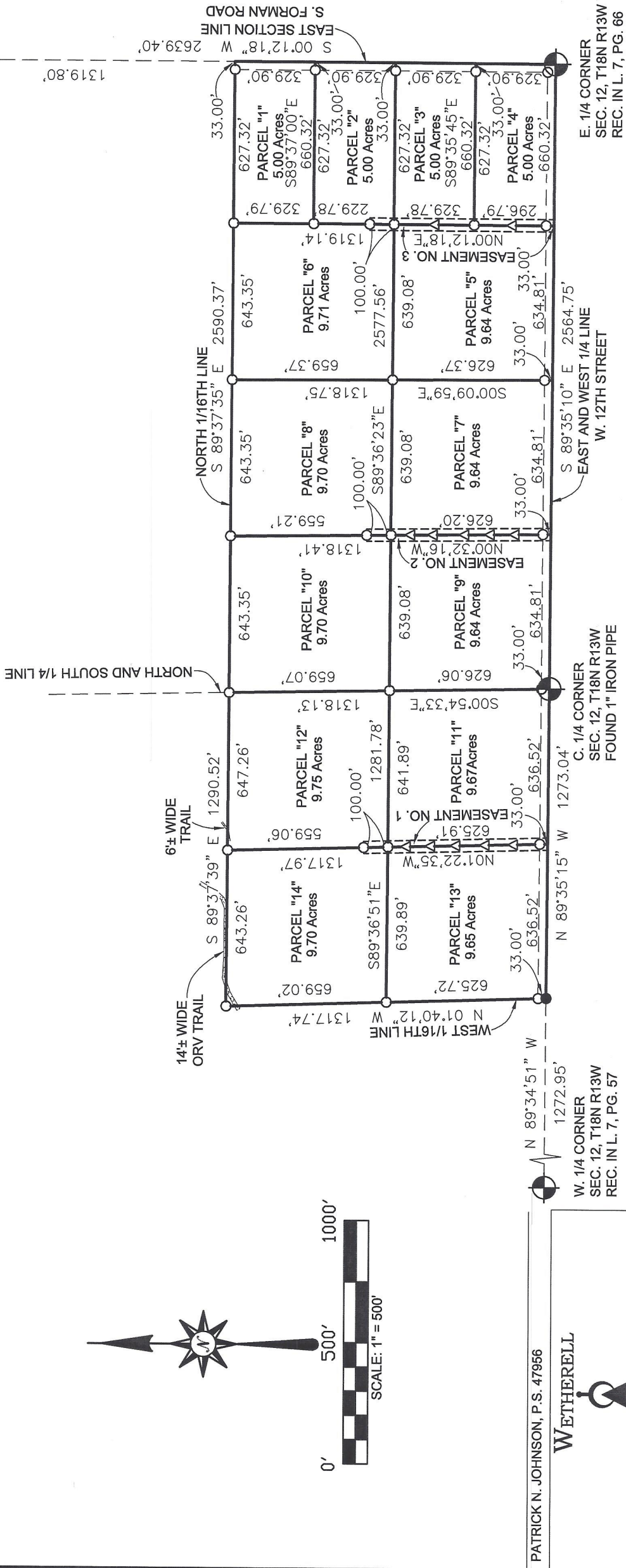

PATRICK N. JOHNSON, P.S. 47956

WETHERELL

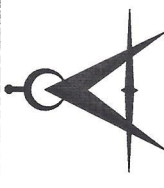

LAND SURVEYING LLC.
P.O. BOX 219
BALDWIN, MICHIGAN 49304
PHONE: (231)745-3441
FAX: (231)745-8494
E-MAIL: WETHERELLANDSURVEYING@MSN.COM

PREPARED FOR:

JOHN WEEKS

DRAWN BY:

B.D.K.

DATE:

10-18-16

FILE NO.

13944-16

LEGEND:

- = FOUND 1" IRON PIPE
 - = SET 1/2" X 18" REROD #47956
 - △ = SET WOODEN STAKE ON PROPERTY LINE
- BEARING DATUM FROM G.P.S. OBSERVATION
W.G.S. 1984.

C. 1/4 CORNER
SEC. 12, T18N R13W
FOUND 1" IRON PIPE

E. 1/4 CORNER
SEC. 12, T18N R13W
REC. IN L. 7, PG. 66