

Certificate of Survey

I hereby certify that I have surveyed and mapped the following described parcel (s) of land in accordance with Act 132, P.A. 1970. And that the error in the relative position of points established does not exceed one part in _____ or 0.15 ft. where the total length of traverse is not greater than 750 ft.

PART OF GOV'T. LOT 3, SEC. 11, T16N. R13W LILLEY TWP,
NEWAYGO CO., MI.

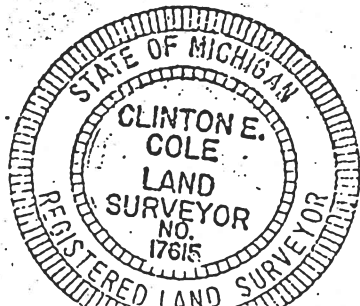
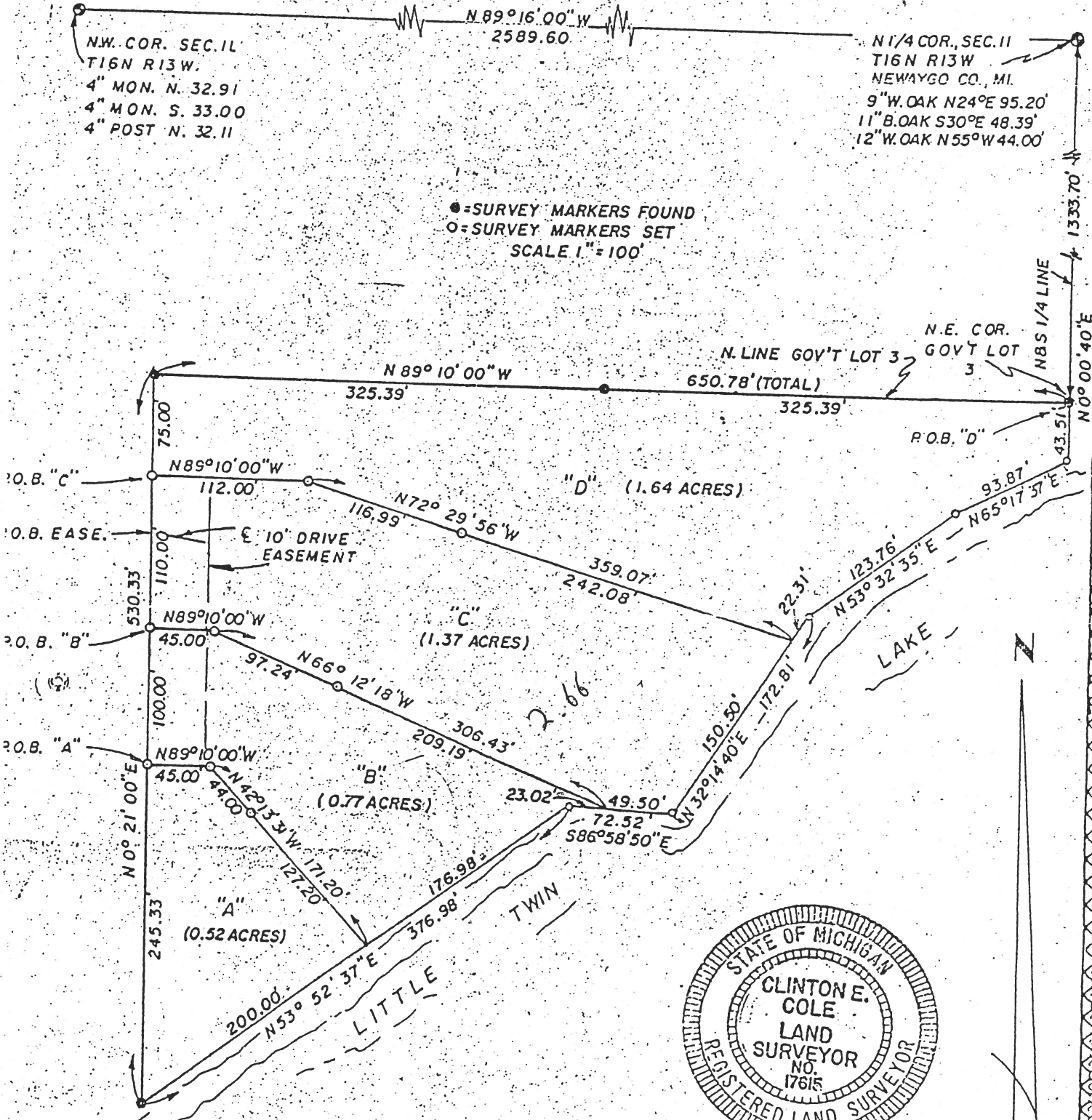

LAKE STATE SWIMMER - Ballwin - 877-711-1111 - PA R 910