

Certificate of Survey

E S.1/2 - SW.1/4 - SE.1/4 - SE.1/4 and THE N.1/2 - S.1/2 - SE.1/4 - SE.1/4 - SE.1/4 SECTION 16, T17N R12W, YATES TWP., LAKE CO., MICH.



E. 1/4 COR. SEC. 16
T17N R12W

B. OAK S74°W 26.16'
TW. MAPLE N10°E 30.54'
WOOD POST WEST 198'
(as recorded L.2- Pg. 369)

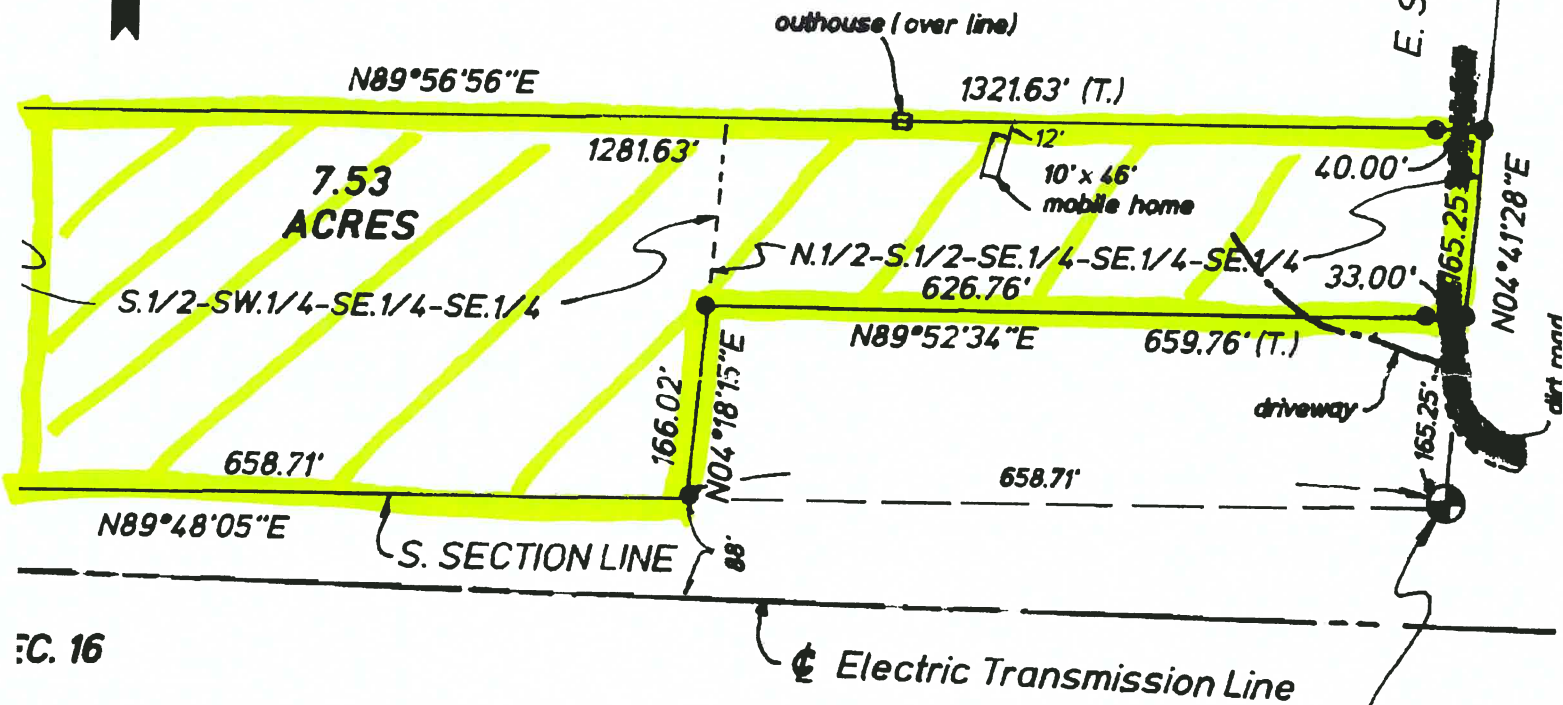

SEC. 16

Electric Transmission Line

SE. COR. SEC. 16
T17N R12W

18" B. OAK S02°E 66.40'
14" R. OAK S40°W 41.66'
12" B. OAK N72°W 20.00'

LEGEND

● = 1/2" CAPPED IRON SET (marked LS.24624)

1:201)