

CERTIFICATE OF SURVEY

NO: 199715
DATE: 11-7-1997

Map of survey for: DIANE BRANDON

DESCRIPTION : Retracement of Parcel J of Liber 02, Page 265 described as follows:
 Part of the E $\frac{1}{2}$ of section 35, T.17N.-R.14W., Lake Township, Lake County, Michigan described as beginning at a point that is S.01°45'33"W. along the N-S 1/4 line of said section 1392.87 feet and N.67°04'54"E. 1093.98 feet from the Meander corner on the South side of Big Star Lake, Thence N.67°04'54"E. 318.53 feet, Thence S.27°21'09"E. 1347.94 feet, Thence S.62°38'51"W. 317.57 feet, Thence N.27°21'09"W. 1397.68 feet to the point of beginning. Being subject any easements of record.
 - Containing 10.10 acres.

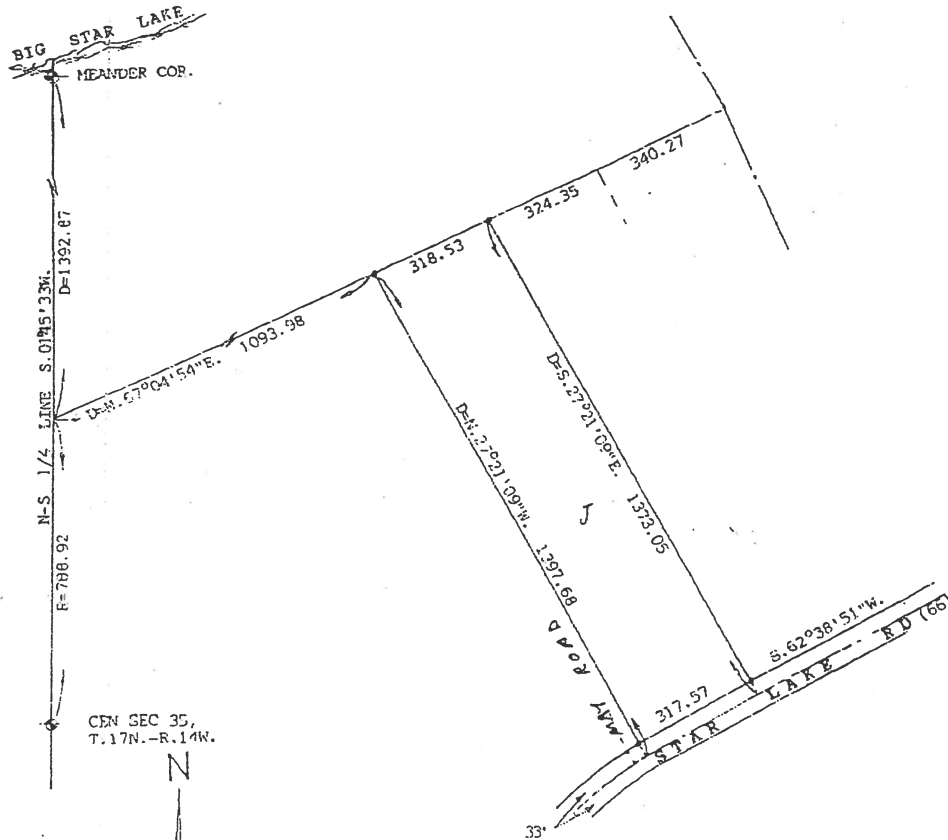

CEN SEC 35,
T.17N.-R.14W.

BEARINGS ARE FROM DEED

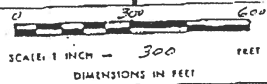

I HEREBY CERTIFY THAT I HAVE SURVEYED AND MAPPED THE LAND ABOVE PLATTED AND/OR DESCRIBED
 Nov. 1997, AND THAT THE BASIS OF CLOSURE ON THE UNADJUSTED FIELD OBSERVATIONS OF SUCH SURVEY WAS 1/18,200th, AND THAT ALL OF THE REQUIREMENTS OF P. A. 132 1970, HAVE BEEN COMPLIED WITH.

- LEGEND**
- ⊙ - IRON STAKE
 - - FENCE LINE
 - R - RECORDED DIMENSION
 - D - DEED DIMENSION
 - M - MEASURED DIMENSION
 - C - CENTER LINE
 - ⊕ - WOOD STAKE

This survey was made from the above legal description which was given to us as a complete description of the property. Each map and description should be compared with the Abstract of Title or Title Policy for any exceptions, easements or differences in description.

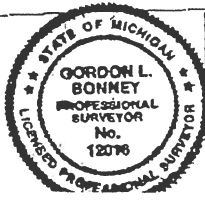

GORDON L. BONNEY
 5219 S. EDEN LK. RD.
 CUSTER, MI 49405
 BY *Gordon L. Bonney*
 Registered Land Surveyor
 #12016
 Ph. (616)-757-9264

