

**LEGEND**

O = 1/2 IRONS SET  
 (L) = TOTAL  
 SCALE 1" = 400'

**ROBERT L. WETHERELL RLS24624**  
**JUNE 20, 1978**

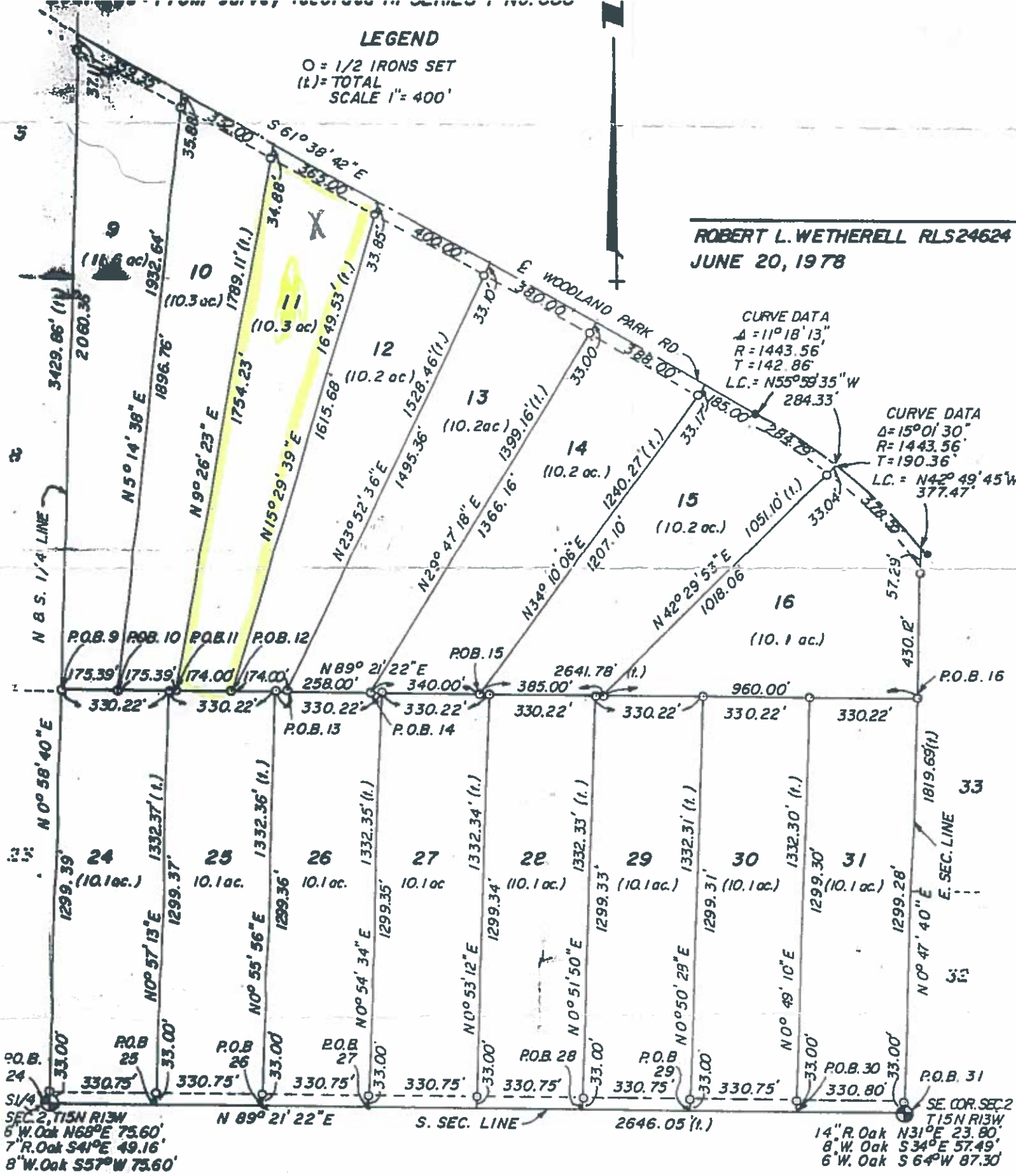

CURVE DATA  
 $\Delta = 11^\circ 18' 13''$   
 $R = 1443.56'$   
 $T = 142.86'$   
 $L.C. = N55^\circ 58' 35'' W$   
 284.33'

CURVE DATA  
 $\Delta = 15^\circ 01' 30''$   
 $R = 1443.56'$   
 $T = 190.36'$   
 $L.C. = N42^\circ 49' 45'' W$   
 377.47'

SEC. 2, T15N R13W  
 6" W. Oak N68°E 75.60'  
 7" R. Oak S41°E 49.16'  
 8" W. Oak S57°W 75.60'

SE COR. SEC. 2  
 T15N R13W  
 14" R. Oak N31°E 23.80'  
 8" W. Oak S34°E 57.49'  
 6" W. Oak S64°W 87.30'

**SURVEYED BY:**  
 LAKESTATE SUR. & ENG.  
 760 MICHIGAN AVE.  
 BALDWIN, MICHIGAN  
 49304

**SURVEYED FOR:**  
 P M LAND CO  
 885 SECOND ST.  
 MUSKEGON MICH.  
 49443

FIELD:	COMP:
DRWG:	CHKD:
SHEET 3 OF 9 SHEET(S)	
FILE NO. 3105-78	