

Liber _____, Page _____

APR 18 2 46 PM '88

Clinton E. Cole

REGISTER OF DEEDS

Certificate of Survey

I hereby certify that I have surveyed and mapped the following described parcel (s) of land in accordance with Act 132, P.A. 1970. And that the error in the relative position of points established does not exceed one part in _____ or 0.15 ft. where the total length of traverse is not greater than 750 ft.

SEE ADDITIONAL SHEETS FOR DESCRIPTIONS

LEGEND

Q = SURVEY MARKERS SET
SCALE 1" = 400'

E. 1/4 COR., SEC. 13
T18N R12W
LAKE CO., MICHIGAN
14" B. OAK S66°W 56.90'
8" B. OAK N47°W 70.65'
SW LEG of TOWER N77°E
38.50'

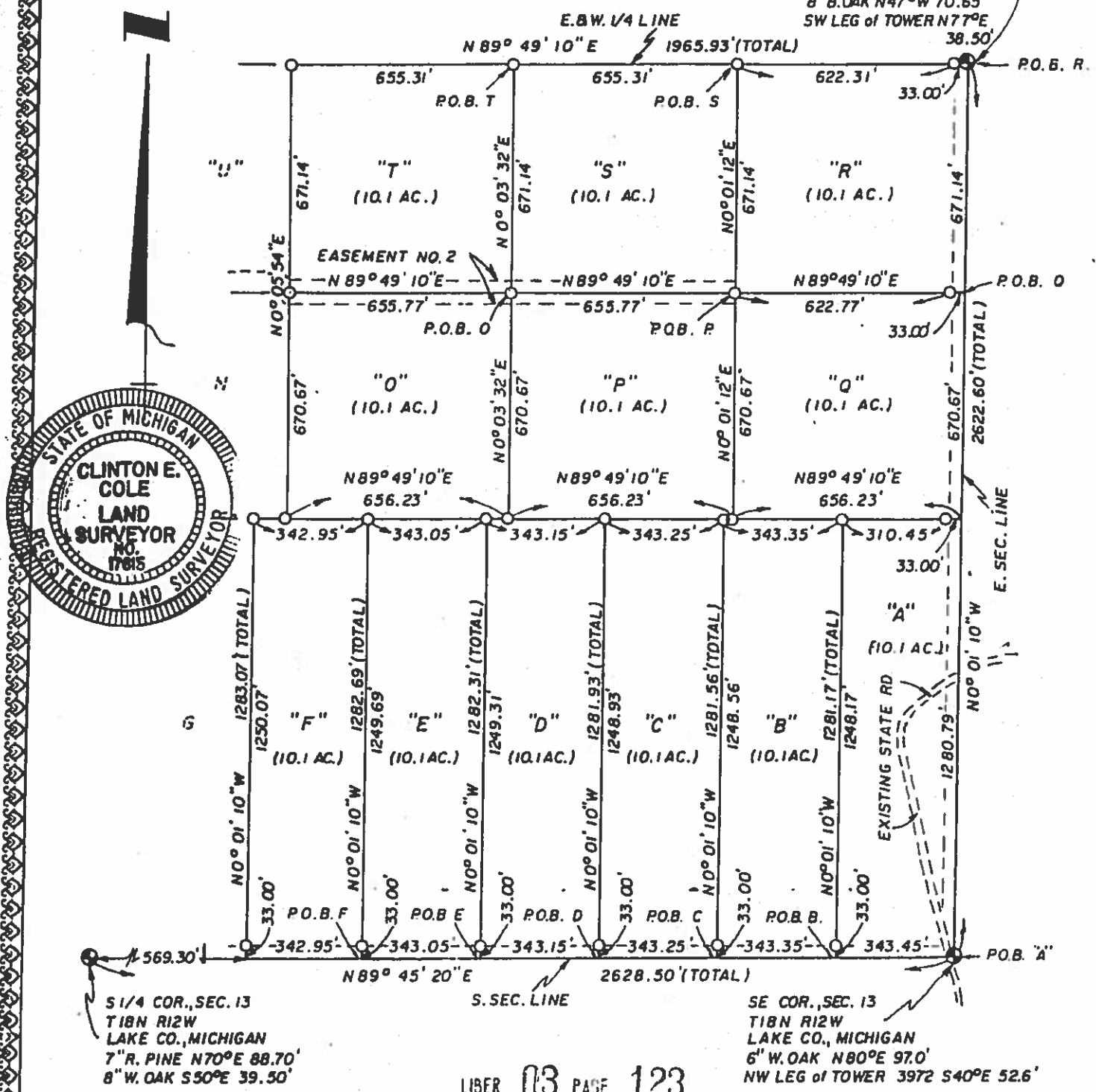

SURVEYED BY:
LAKESTATE SURVEYORS, INC.
 887 7TH. ST. P.O. BOX 219
 BALDWIN, MICHIGAN
 49304

SURVEYED FOR:
 JACK RAINES
 FOREST LAND CO.
 ROUTE 1, BOX 191A
 KALKASKA MICHIGAN 49646

Clinton E. Cole
CLINTON E. COLE L.S. 17615
SHEET 1 OF 6 SHEETS
DATE - 3/29/88 **FILE - 4955-88**