

# CERTIFICATE OF SURVEY

**Northwest Section Corner**

Fd. U.S.F.S. Conc. Mon.  
 N40°W 132.23' 12" W.Oak  
 N69°E 113.60' 12" W.Oak  
 S40°E 49.63' 14" W. Tower Leg  
 S52°W 80.77' 14" W.Oak

**North One-quarter Corner**

Fd. Iron & Cap by Lokestate  
 N10°W 43.74' 36" W.Oak  
 S55°E 44.26' 24" W.Oak  
 S57°E 56.32' 15" W.Oak  
 South 33.00' 1/2" Capped Iron

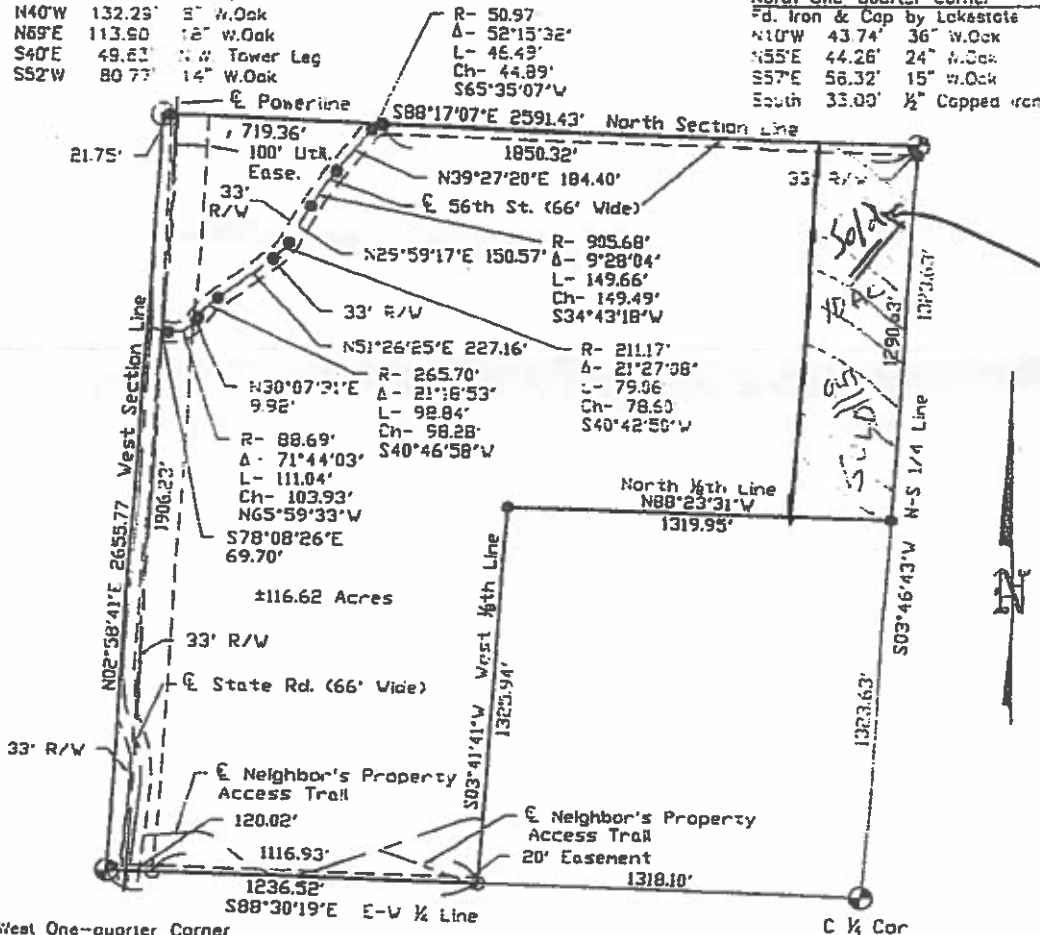

*Not included in listing previously sold*  
 [Signature]

**West One-quarter Corner**

Fd. Lake Co. Brass Cap  
 N81°W 24.45' 12" W.Pine  
 S39°W 58.56' 14" W.Pine  
 S77°W 37.17' 16" W.Pine  
 East 33.00' Capped Re-bar

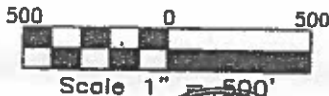

**LEGEND**

- Set Nail/PK
- Set Stake on Line
- Set Iron
- Fd. Iron
- ⊙ Sec. 1/4 Cor.
- ⊙ Sec. Cor.
- R Record
- P Prorated



hereby certify that I have surveyed the parcel of land described herein and that the survey was performed with a field error of closure of 1/5000 or greater, and that I have fully complied with the requirements of Sec. #3, Act #132, P.A. 1970.

Date: 11/01/02