

4000W

WILDWOOD AVE 3200W

2400W

12 MILE RD

1600W

800W

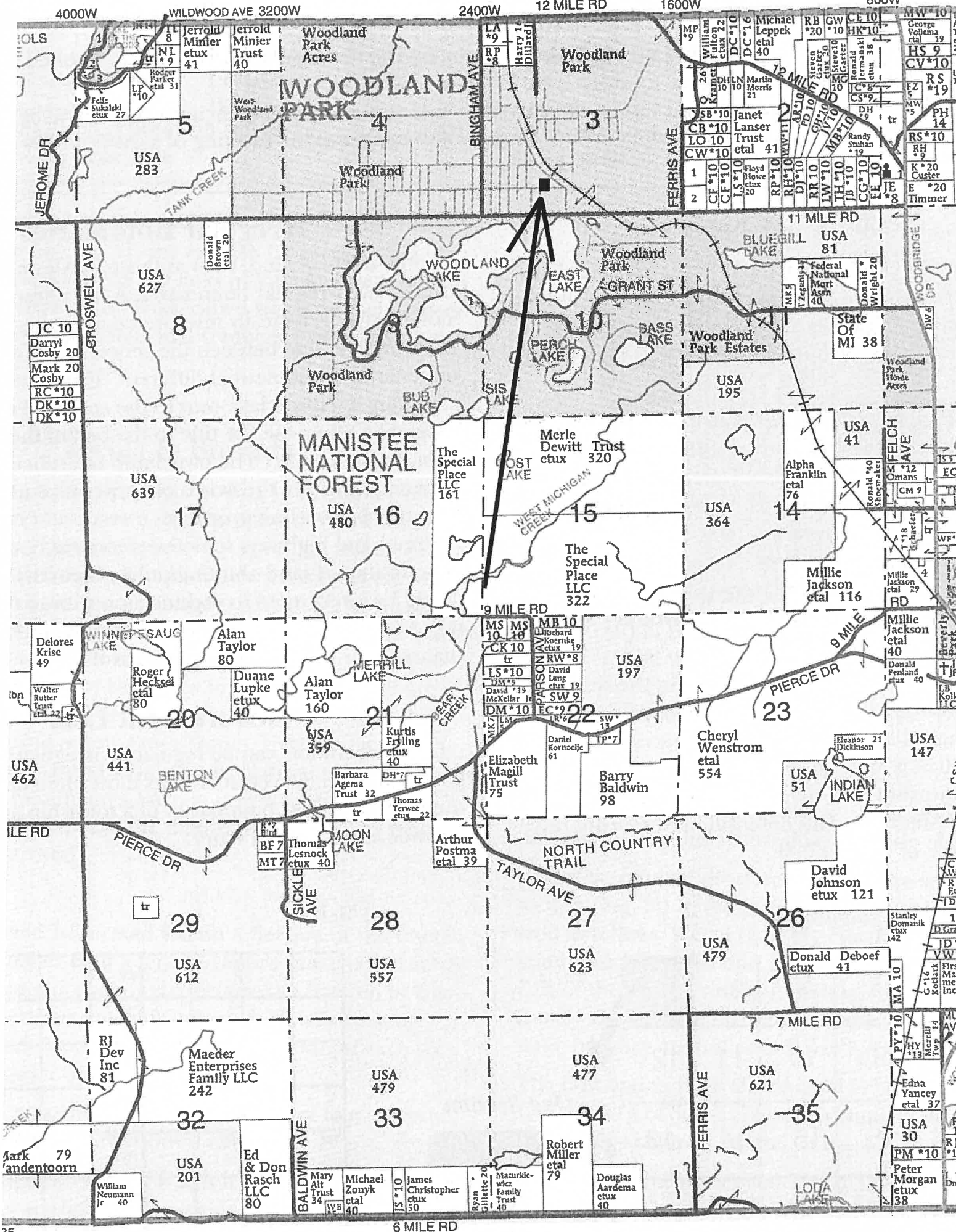

to be his free act and deed as such trustee.

Rueh E. McSregor

Expires April 17, 1978.

~~4 acre~~
4 acre

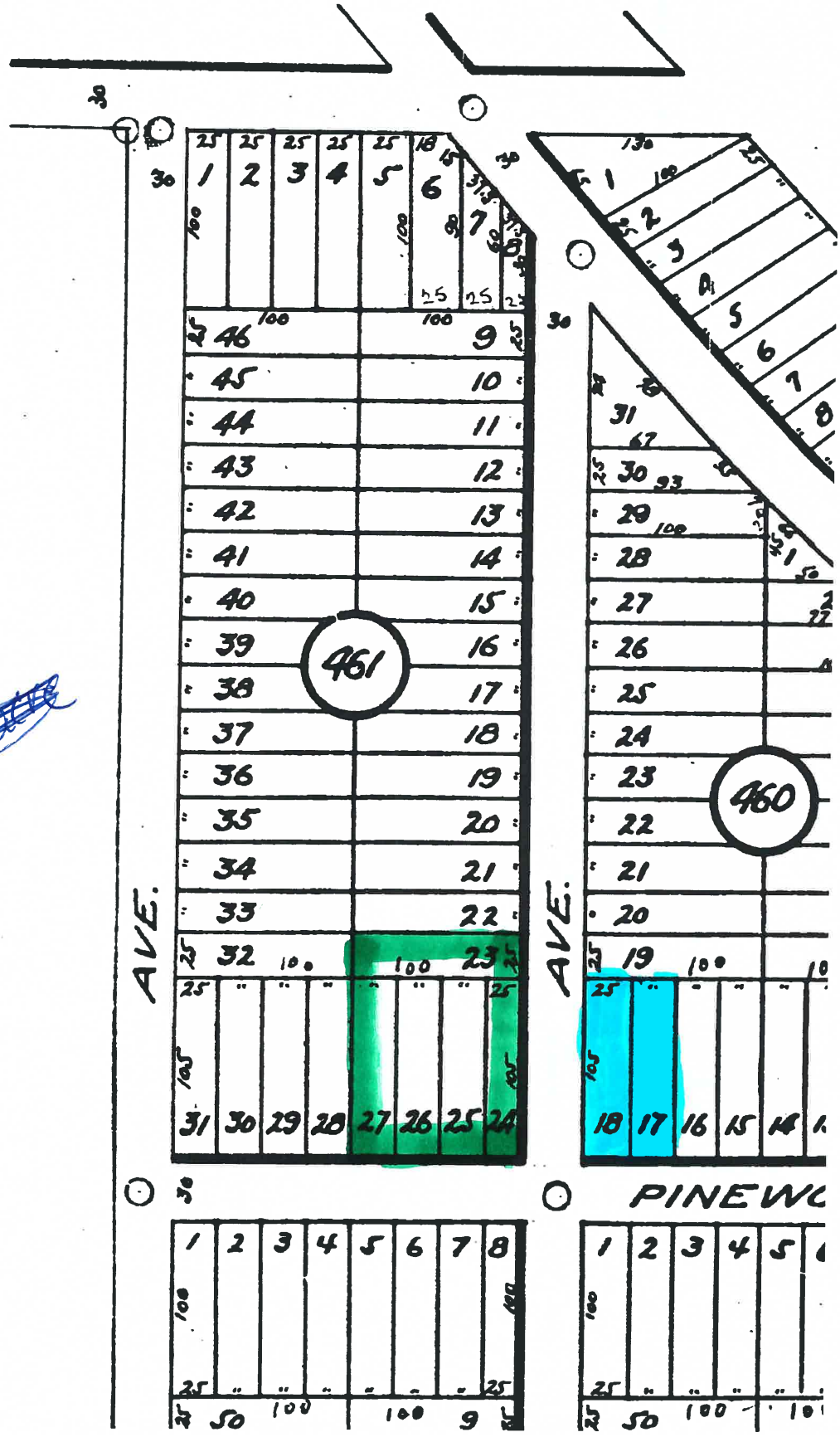

Register's Office
Newaygo County, Mich.
Fig. 1
Woodland Park No. 4
April 7 1925
S. T. 18 in.
Ann L. Brewster

WOODLAND PARK NO 4

Examined
April 1 - 1925
J. S. Huse
Deputy Recorder
JE # of J.W.H.
TJSN:RTW

PART OF SECTION 3 TOWNSHIP NO 15 NORTH RANGE NO 13 WEST
NEWAYGO CO., MICH.

21191

FILED IN AUDITOR GENERAL'S DEPT.
April 7 1925
J. S. Huse
RECORDS & GENERAL

Plat includes 14 Sheets. Sheet 1.

April 17 1925
J. S. Huse
RECORDS & GENERAL

DEDICATION
KNOW ALL MEN BY THESE PRESENTS: That Wilbur M. Jensen trustee as proprietor have caused the land embraced in the annexed plat to be surveyed, laid out and platted to be known as Woodland Park No. 4, part of Section 3, T15N, R13W, Newaygo Co., Mich. and that the streets and drives on said plat are hereby dedicated to the use of the public for street and highway purposes only.

SURVEYORS CERTIFICATE
I hereby certify that the plat hereon delineated is a correct one and that permanent monuments consisting of iron 2 1/2" Lull Long have been planted at points marked thus (O) as thereon shown, at all angles in the boundaries of the land platted and at all inter-sections of streets.

Signed and sealed in presence of Wilbur M. Jensen (Seal) Trustee
Orlando Gunn
W. Wright

J. S. Huse
Registered Surveyor

State of Illinois } ss
County of Cook }
On this 4 day of March AD 1925 before me Ruch E. Melberger a notary public in and for said County appeared Wilbur M. Jensen known to me to be the person who executed the above dedication and acknowledged the same to be his free act and deed as such trustee.

CERTIFICATE OF MUNICIPAL APPROVAL
This plat was approved by the Twp. Board of the Twp. of Merrill at a meeting held on the 31 day of March AD 1925.

Beatrice Cook Township Clerk

My Commission Expires April 17 1925
Ruch E. Melberger Notary Public.

CERTIFICATE OF APPROVAL OF COUNTY BOARD
This plat was approved at a meeting held March 31 AD 1925.

John G. Seem Judge of Probate
Reginald Whipple Dep. County Clerk
Albert M. Johnson County Treasurer

42 acre total

3 1/2

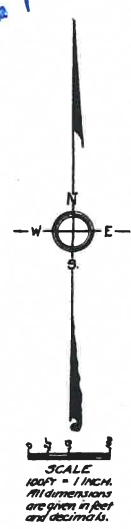

Septic, Drain Field, Well, and General Property Sketch

Instructions: HOMEOWNERS, please sketch the locations of the septic, drain field, well, house, garage, outbuildings, road, and any known property stakes.

N

W

E

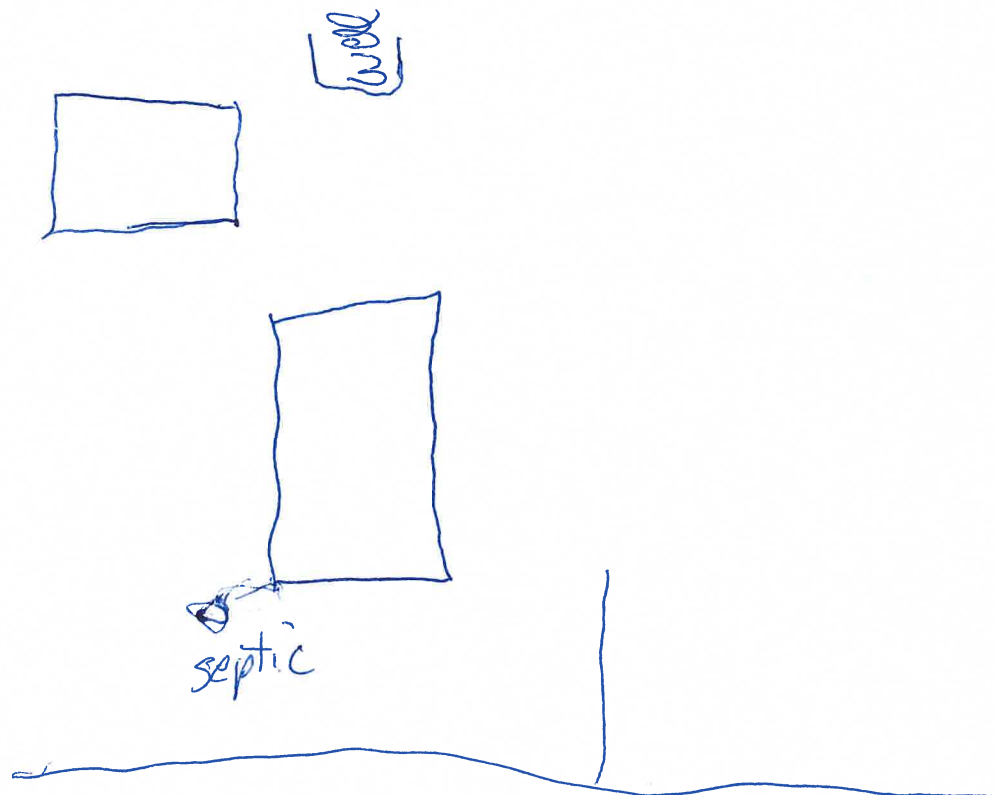

S