

Certificate of Survey

PART OF SW. 1/4 OF SE. 1/4, SECTION 5,
T18N R13W, WEBBER TOWNSHIP, LAKE
COUNTY, MICHIGAN.
(SEE SHEETS 2 OF 3 AND 3 OF 3 FOR LEGAL
DESCRIPTIONS)

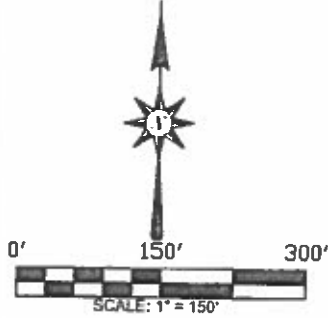
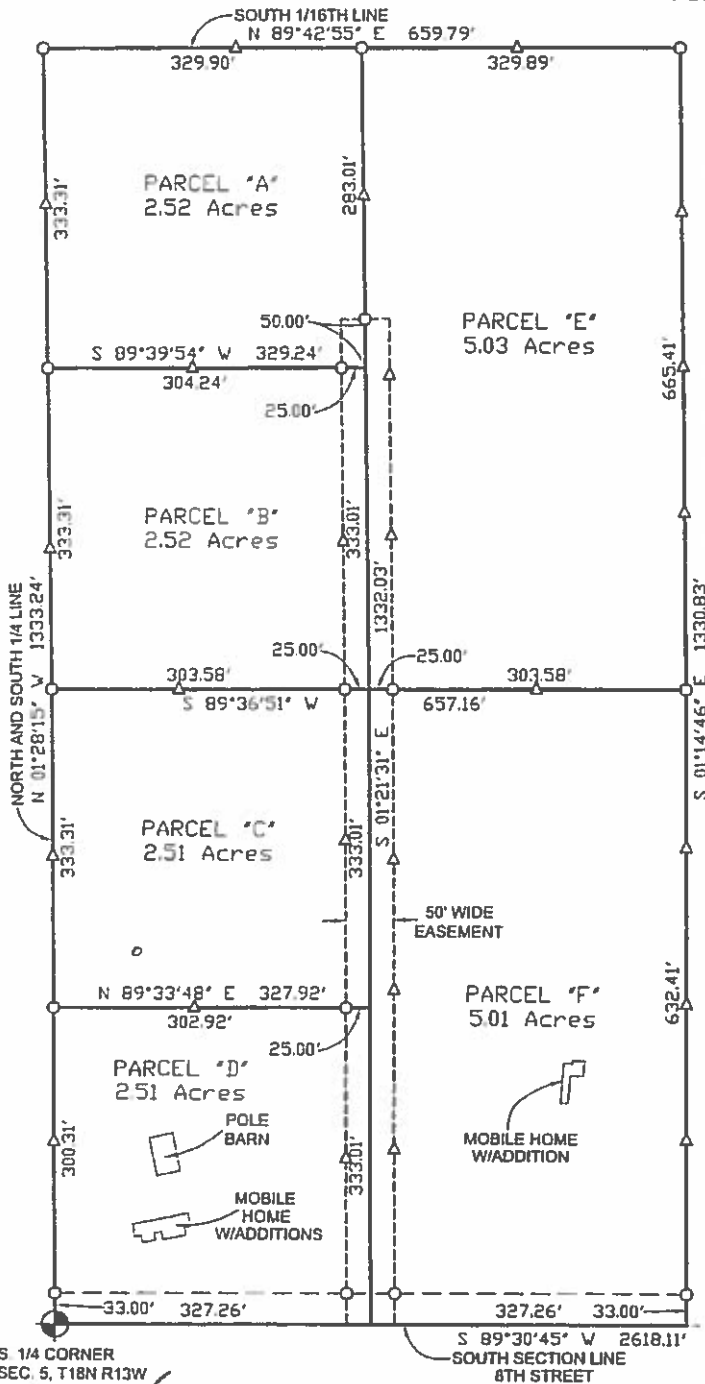

S 1/4 CORNER
SEC. 5, T18N R13W
REC. IN L. C. 7, PG. 474

SE. CORNER
SEC. 5, T18N R13W
REC. IN L. 3, PG. 389

LEGEND:
 O = SET 1/2" X 18" REROD #47956
 Δ = SET WOODEN STAKE ON PROPERTY LINE
 BEARING DATUM FROM G.P.S. OBSERVATION
 W.G.S. 1984.

WETHERELL

LAND SURVEYING LLC.
 P.O. BOX 219
 BALDWIN, MICHIGAN 49304
 PHONE: (231) 745-3441
 FAX: (231) 745-8494
 E-MAIL: WETHERELLANDSURVEYING@MSN.COM

I hereby certify that I have surveyed and mapped the following described parcel(s) of land in accordance with ACT 132, P.A. 1970, as amended. And that the error in relative position of points established does not exceed one part in 10,000 or 0.15 feet where the total length of traverse is not greater than 750 feet.

PREPARED FOR:	DRAWN BY:
JOHN WEEKS	B.D.K.
	DATE:
	05-05-17
	FILE NO:
	14109-17

Certificate of Survey

PARCEL "A"

That part of the Southwest ¼ of the Southeast ¼ of Section 5, Town 18 North, Range 13 West, Webber Township, Lake County, Michigan, described as commencing at the South ¼ corner of said section; thence N01°28'15"W along the North and South ¼ line of said section a distance of 999.93 feet to the point of beginning; thence N01°28'15"W along said ¼ line a distance of 333.31 feet to the South 1/16th line of said section; thence N89°42'55"E along said 1/16th line a distance of 329.90 feet; thence S01°21'31"E a distance of 333.01 feet; thence S89°39'54"W a distance of 329.24 feet to the point of beginning.

Containing 2.52 acres. Subject to and together with a 50.00 wide easement for ingress, egress and utilities, the centerline of which is described as: Commencing at the South ¼ line of said section; thence N89°30'45"E along the South line of said section a distance of 327.26 feet to the point of beginning of said easement; thence N01°21'31"W a distance of 1049.03 feet to the point of ending of said easement. Further being, subject to any easements or right of way of record.

PARCEL "B"

That part of the Southwest ¼ of the Southeast ¼ of Section 5, Town 18 North, Range 13 West, Webber Township, Lake County, Michigan, described as commencing at the South ¼ corner of said section; thence N01°28'15"W along the North and South ¼ line of said section a distance of 666.62 feet to the point of beginning; thence N01°28'15"W along said ¼ line a distance of 333.31 feet; thence N89°39'54"E a distance of 329.24 feet; thence S01°21'31"E a distance of 333.01 feet; thence S89°36'51"W a distance of 328.58 feet to the point of beginning.

Containing 2.52 acres. Subject to and together with a 50.00 wide easement for ingress, egress and utilities, the centerline of which is described as: Commencing at the South ¼ line of said section; thence N89°30'45"E along the South line of said section a distance of 327.26 feet to the point of beginning of said easement; thence N01°21'31"W a distance of 1049.03 feet to the point of ending of said easement. Further being, subject to any easements or right of way of record.

PARCEL "C"

That part of the Southwest ¼ of the Southeast ¼ of Section 5, Town 18 North, Range 13 West, Webber Township, Lake County, Michigan, described as commencing at the South ¼ corner of said section; thence N01°28'15"W along the North and South ¼ line of said section a distance of 333.31 feet to the point of beginning; thence N01°28'15"W along said ¼ line a distance of 333.31 feet; thence N89°36'51"E a distance of 328.58 feet; thence S01°21'31"E a distance of 333.01 feet; thence S89°33'48"W a distance of 327.92 feet to the point of beginning.

Containing 2.51 acres. Subject to and together with a 50.00 wide easement for ingress, egress and utilities, the centerline of which is described as: Commencing at the South ¼ line of said section; thence N89°30'45"E along the South line of said section a distance of 327.26 feet to the point of beginning of said easement; thence N01°21'31"W a distance of 1049.03 feet to the point of ending of said easement. Further being, subject to any easements or right of way of record.



[Signature]
 PATRICK N. JOHNSON, P.S. 47956

WETHERELL



LAND SURVEYING LLC.
 P.O. BOX 219
 BALDWIN, MICHIGAN 49304
 PHONE: (231) 745-3441
 FAX: (231) 745-8494

E-MAIL: WETHERELLANDSURVEYING@GMSN.COM

PREPARED FOR:

JOHN WEEKS

DRAWN BY:

B.D.K.

DATE:

05-05-17

FILE NO.

14109-17