

# Certificate of Survey

THE N.1/2-S.1/2-S.1/2-NE1/4-SE 1/4  
 SEC.17, T17N R12W  
 LAKE CO., MICHIGAN



### LEGEND

- = 1/2" CAPPED IRON FOUND
  - = 1/2" CAPPED IRONS SET
- BEARING DATUM FROM 1977  
 SURVEY BY ROBERT L. WETHERELL  
 L.S. 24624

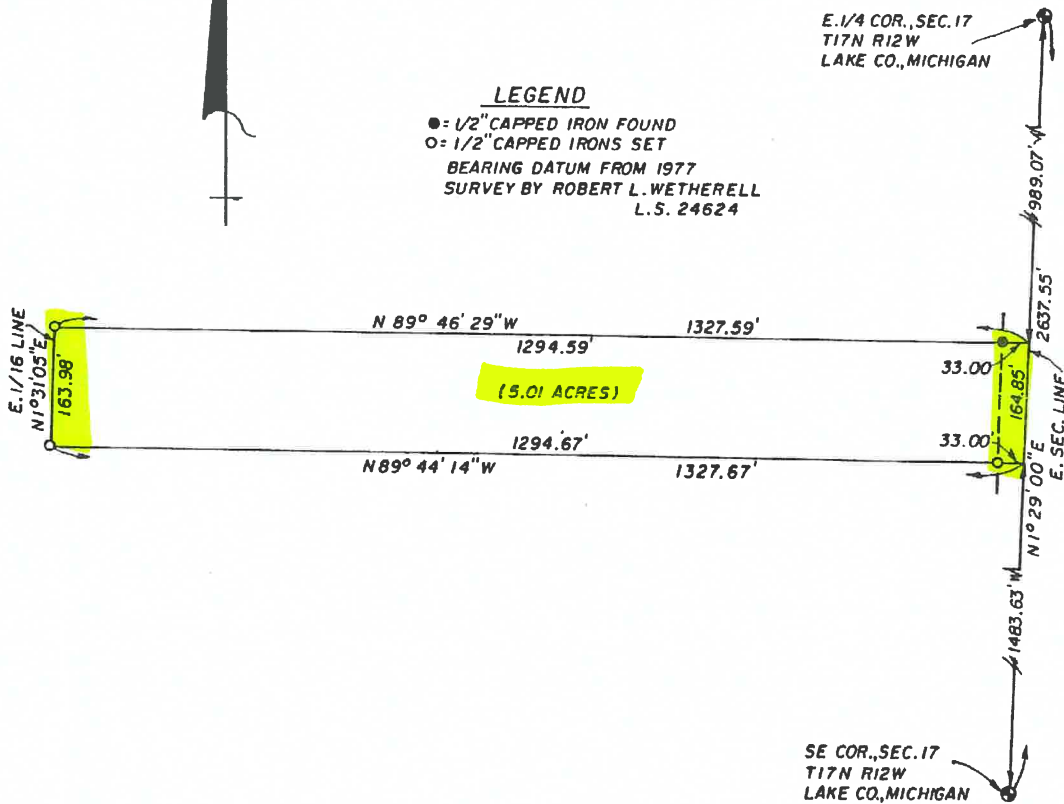

I hereby certify that I have surveyed and mapped the following described parcel(s) of land in accordance with ACT 132, P.A. 1970, as amended. And that the error in the relative position of points established does not exceed one part in 5,000 or 0.15 feet where the total length of traverse is not greater than 750 feet.



Robert L. Wetherell

L.S. 24624

PREPARED BY:

**WETHERELL LAND SURVEYING**  
 P.O. BOX 219  
 BALDWIN, MI 49304  
 (616) 745-3441

PREPARED FOR:

**WILLIAM MOLLITOR**  
 1019 107 TH. STREET  
 PLAINWELL, MICHIGAN

DATE: 9/25/91

FILE NO. 5856-91