

# WHALEN LAKE RESORT

NE 1/4 OF SE 1/4

## NO. 1

PART OF SECTION 35 TOWNSHIP NO. 18 NORTH RANGE 13 WEST

### LAKE CO., MICHIGAN

19968

Nov 19-1924  
Geo. H. Howell

Whalen Lake Resort No. 1  
Nov 27 day of  
a. m. 1924  
C. Johnson

Nov 19-1924  
Geo. H. Howell

Nov 1-1924  
Geo. H. Howell

1/4 past common to  
sects 35 & 36, place of  
beginning

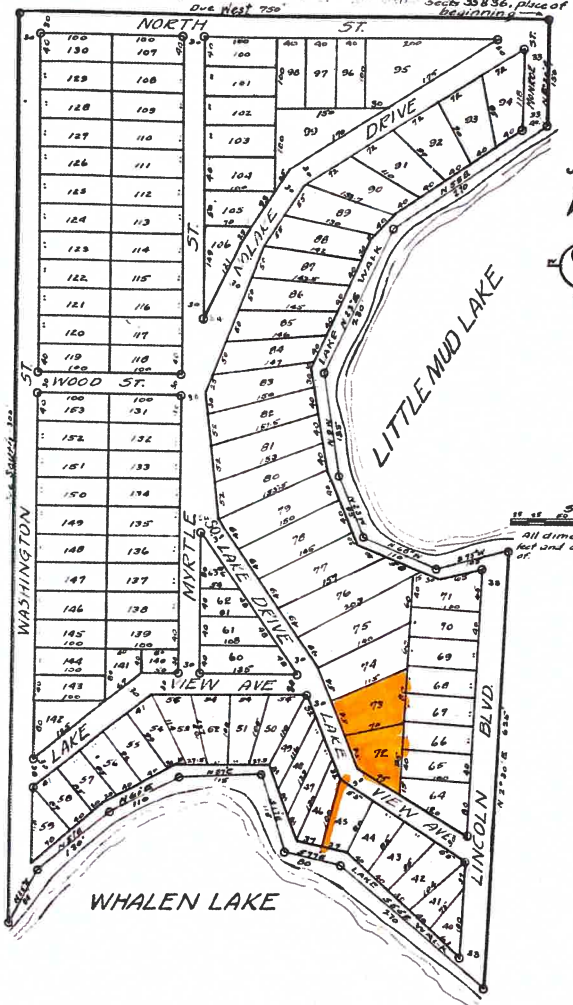

### KNOW ALL MEN BY THESE PRESENTS,

That we Edna W. Messinger as proprietor, and Myrtle E. Messinger his wife, have caused the land embraced in the annexed plat to be surveyed, laid out, and platted to be known as WHALEN LAKE RESORT NO. 1 Part of Section 35 Township No. 18 North Range 13 West Lake Co Michigan and that the street and walks or drives on said plat are hereby dedicated to the use of the public.

Signed and sealed in Presence of Ray Juchke (S) George H. Howell (S)

STATE OF MICHIGAN } ss  
County of Lake }

On this 12th day of November AD. 1924 before me a Notary Public in and for said County, personally come the above named Edna W. Messinger and Myrtle E. Messinger his wife known to me to be the persons who executed the above dedication, and acknowledged the same to be their free act and deed.

Ray Juchke  
Notary Public Lake Co. Mich  
My commission expires 12-5-1924

County Treasurer's Certificate Relating to Taxes, Section 5350, CL 1915, Office of County Treasurer, Lake County.

I hereby certify, That there are no tax liens or titles held by the State on the lands described below, and that there are no tax liens or titles held by individuals on said lands, for the five years preceding the 12 day of November 1924, and that the taxes for said period of five years are paid, as shown by the records of this office.

L. M. Burt  
County Treasurer

Description of Land Platted:-  
The land embraced in the annexed plat of WHALEN LAKE RESORT NO. 1, is described as follows: Beginning at a 1/4 past common to Sects 35 & 36 T18N, R12W, thence 750 ft, due West, thence due South 1300 ft, thence N25°E 85 ft, thence N51°E 130 ft, thence N 61°E, 110 ft, thence N81°E 115 ft, thence S17°E 115 ft, thence S77°E, 80 ft, thence S50°E 210 ft, thence N2°30'E 625 ft, thence S7°5'W 105 ft, thence N 60°N 110 ft, thence N23°W 95 ft, thence N9°W 135 ft, thence N23°E 230 ft, thence N55°E 270 ft, thence N2°30'E 150 ft, to place of beginning.

Surveyor's Certificate:  
I hereby certify that the plat heron delineated is a correct one, and that permanent monuments consisting of one inch iron pipe 20" long, have been planted at the points marked thus o as thereon shown at all angles in the boundaries of the land platted, and at all intersections of streets, alleys, and drives.

C. Johnson  
Registered Surveyor

Certificate of Municipal Approval.  
This plat was approved by the Township Board of the Township of Webster at a meeting held this 13th day of November 1924.

George H. Howell  
Township Clerk

Certificate of Approval by the County Board.  
This plat was approved on the 14th day of November 1924.

Ray Juchke Judge of Probate  
Ray Juchke County Clerk  
L. M. Burt County Treasurer

as  
3 Ave

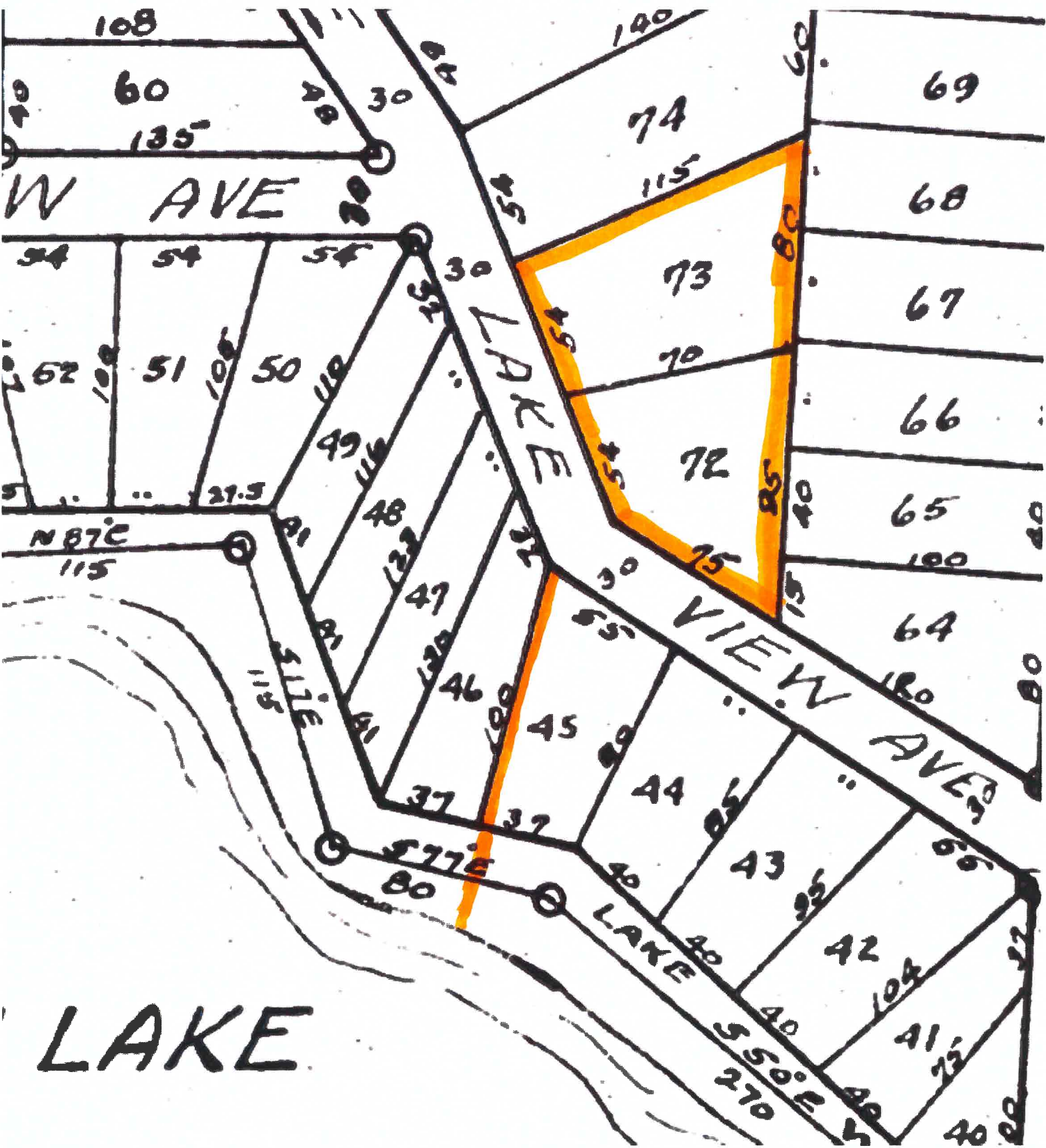

LAKE