

REPRESENTATION OF A BOUNDARY SURVEY PERFORMED UNDER MY DIRECTION FOR THE FOLLOWING DESCRIBED PARCEL OF LAND:
 PROPOSED DIVISION

A PARCEL OF LAND IN THE NORTHWEST QUARTER OF SECTION 35, TOWNSHIP 19 NORTH, RANGE 13 WEST, LAKE COUNTY, MICHIGAN, DESCRIBED AS COMMENCING AT THE WEST QUARTER CORNER OF SAID SECTION; THENCE NORTH 0°51'53" WEST ALONG THE WEST LINE OF SAID SECTION 1289.97 FEET TO A IRON ROD SET BY D.N.R. SURVEYOR ROSER, THENCE SOUTH 89°16'04" EAST ALONG THE SOUTH LINE OF THE N.W. 1/4 OF THE N.W. 1/4 577.34 FEET TO THE EASTERLY LINE OF HIGHWAY M-37 AND TO THE POINT OF BEGINNING, THENCE CONTINUING SOUTH 89°16'04" EAST 246.32 FEET; THENCE NORTH 06°07'35" WEST 115.73 FEET; THENCE NORTH 79°50'08" WEST 170.07 FEET TO THE SAID EASTERLY LINE OF HIGHWAY M-37; THENCE SOUTH 25°07'19" WEST ALONG SAID EASTERLY LINE 156.76 FEET TO THE POINT OF BEGINNING, PARCEL CONTAINING 0.62 ACRES OF LAND MORE OR LESS.

RECEIVED
 10/21/2014 11:01:55 AM
 LAKE COUNTY, MICHIGAN
 SHELLEY MYERS, CLERK/REGISTRAR
 10/21/2014 11:02:28 AM



LEGEND

- FIR FOUND 5/8" IRON ROD ROSER SURVEY 1989
- SIR SET 1/2" IRON ROD w/CAP #46687

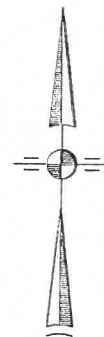

BEARING BASIS: C. ROSER-D.N.R. SURVEY FROM 1989

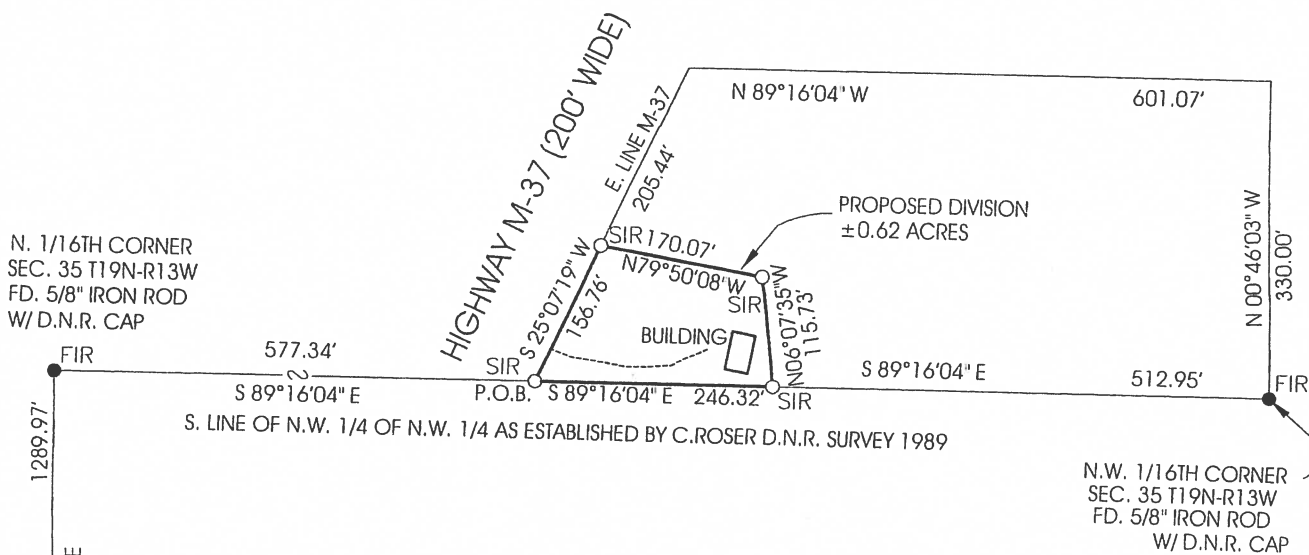

N. 1/16TH CORNER
 SEC. 35 T19N-R13W
 FD. 5/8" IRON ROD
 W/D.N.R. CAP



W. 1/4 CORNER
 SEC. 35 T19N-R13W
 FD. 5/8" IRON ROD
 AS SHOWN OF D.N.R. SURVEY 1989



CRAIG R. STAPLEY
 LICENSED PROFESSIONAL SURVEYOR No. 46687
 ABONMARCHÉ CONSULTANTS, INC.

10/13/14
 DATE OF CERTIFICATE

RECEIPT # 6368, STATION 2
 SURVEY \$14.00

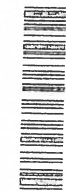

THIS SURVEY COMPLIES WITH THE REQUIREMENTS OF ACT 132 OF THE PUBLIC ACTS OF 1970, AS AMENDED AND WAS PERFORMED WITH AN ERROR OF CLOSURE NO GREATER THAN 1 IN 5000. ACT 288 OF MICHIGAN PUBLIC ACTS OF 1967, AS AMENDED, SHOULD BE CHECKED TO SEE THAT ANY PROPERTY CONVEYANCE DOES NOT VIOLATE THIS ACT. THIS SURVEY WAS BASED ON THE INCLUDED LEGAL DESCRIPTION AS IT APPEARS ON A DEED OR TITLE INSURANCE POLICY PROVIDED TO US BY THE PERSON TO WHOM THE SURVEY IS CERTIFIED, AND SHOULD BE COMPARED WITH THE ABSTRACT OF TITLE OR TITLE INSURANCE POLICY FOR ACCURACY, EASEMENTS OR EXCEPTIONS. ANY WRITTEN OR UNWRITTEN RIGHTS OF ADJOINERS ARE UNKNOWN UNLESS SPECIFICALLY NOTED. THE SURVEYOR'S LIABILITY FOR ANY AND ALL CLAIMS, INCLUDING BUT NOT LIMITED TO THOSE ARISING OUT OF THE SURVEYOR'S PROFESSIONAL SERVICES, NEGLIGENCE, GROSS MISCONDUCT, WARRANTIES OR MISREPRESENTATIONS SHALL BE DEEMED LIMITED TO AN AMOUNT NO GREATER THAN THE SERVICE FEE.

PREPARED FOR:

DRAWN BY: CRS

SEC. 35

JOB NO. 14-0

LEGEND

- FIR FOUND 5/8" IRON ROD
ROSER SURVEY 1989
- SIR SET 1/2" IRON ROD
w/CAP #46687

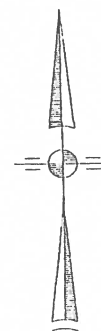
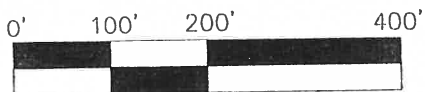

BEARING BASIS: C. ROSER-D.N.R. SURVEY FROM 1989

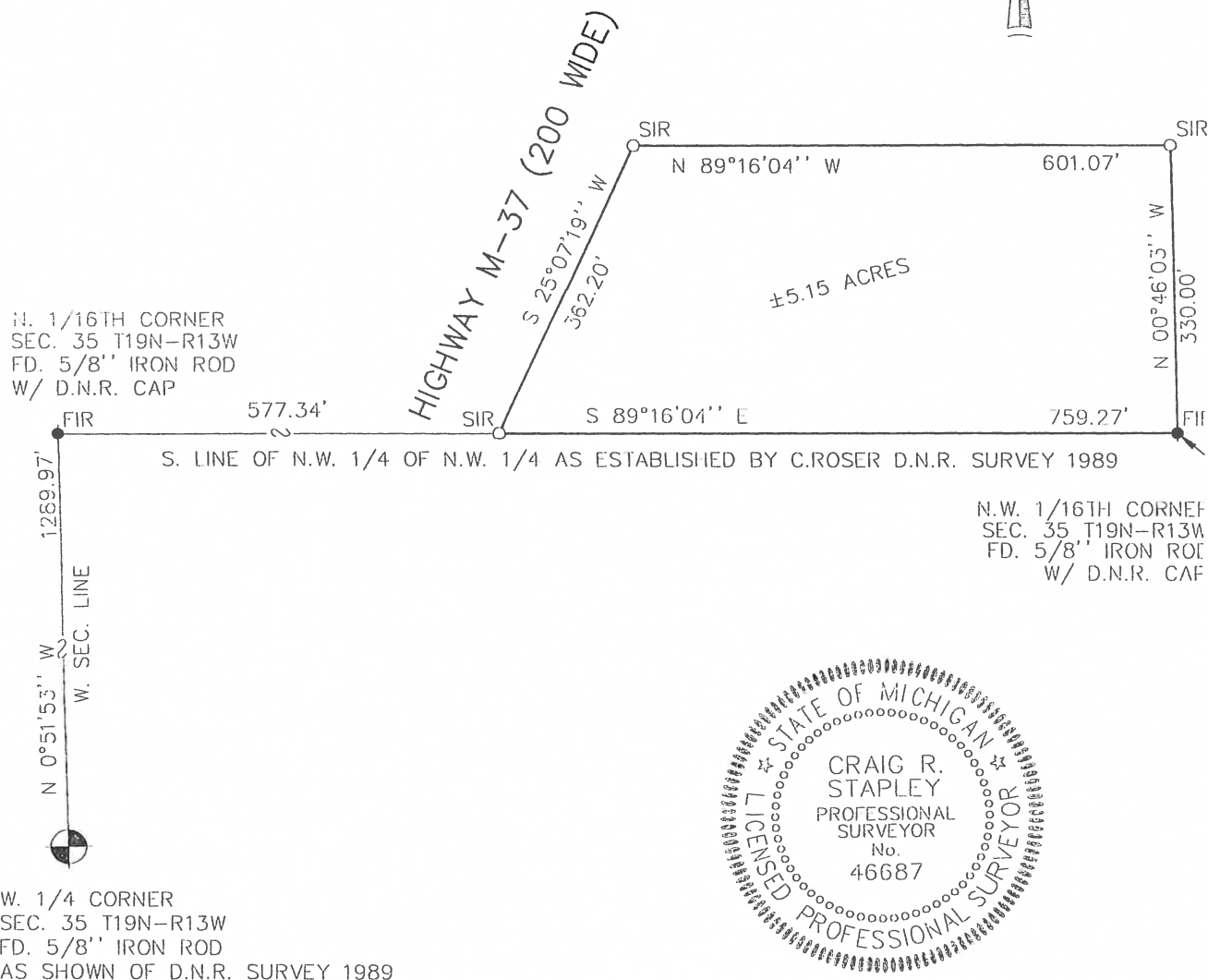

Craig R. Stapley

CRAIG R. STAPLEY
LICENSED PROFESSIONAL SURVEYOR No. 46687
ABONMARCHE CONSULTANTS, INC.

10/21/08
DATE OF CERTIFICATE

THIS SURVEY COMPLIES WITH THE REQUIREMENTS OF ACT 132 OF THE PUBLIC ACTS OF 1970,
AS AMENDED AND WAS PERFORMED WITH AN ERROR OF CLOSURE NO GREATER THAN 1 IN 5000.

PLAT OF SURVEY FOR:

RALPH
SHITF JR



ABONMARCHE CONSULTANTS,

361 First Street
Manistee, Michigan 49660
231-723-1198
FAX: 231-723-1194

95 West Main Street
Benton Harbor, Michigan
616-927-2295
FAX: 616-927-4639

ARCHITECTS / ENGINEERS / SURVEYORS / PLANN

Septic, Drain Field, Well, and General Property Sketch

Instructions: HOMEOWNERS, please sketch the locations of the septic, drain field, well, house, garage, outbuildings, road, and any known property stakes.

