

# Certificate of Survey

- OF -

THE NORTH ONE - THIRD OF THE EAST ONE-HALF OF THE  
SOUTHEAST ONE-QUARTER OF THE NORTHEAST ONE-QUARTER  
OF THE NORTHEAST ONE-QUARTER OF SECTION 7, T18N R12W,  
CHERRY VALLEY TOWNSHIP, LAKE COUNTY, MICHIGAN.

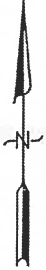

N.E. CORNER  
SECTION 7  
T18N R12W  
REC, L. 07, P. 133

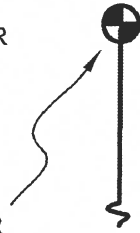

660.00'

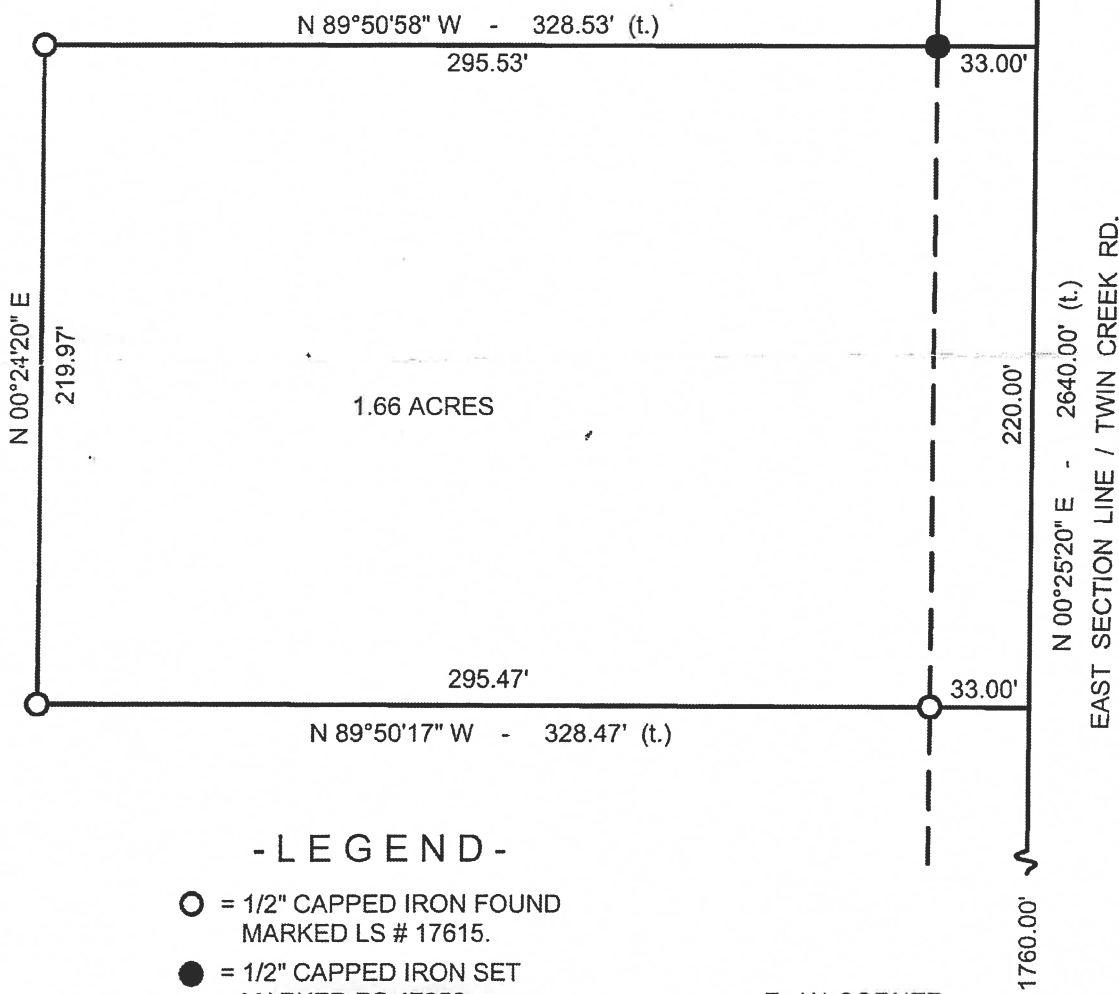

## - LEGEND -

- = 1/2" CAPPED IRON FOUND  
MARKED LS # 17615.
- = 1/2" CAPPED IRON SET  
MARKED PS 47956

BEARING DATUM FROM G.P.S. OBSERVATION  
N.A.D. 83, MICHIGAN CENTRAL ZONE, GRID

E 1/4 CORNER  
SECTION 7  
T18N R12W

1760.00'

