

Certificate of Survey

FOR A DIVISION OF:
 PART OF THE NORTHEAST QUARTER (N.E. 1/4),
 SECTION TWENTY-FOUR (24), TOWNSHIP SEVENTEEN (17) NORTH, RANGE FOURTEEN (14) WEST,
 LAKE TWP., LAKE CO., MI.
 (SEE SHEET 2 OF 2 SHEETS FOR LEGAL DESCRIPTIONS)

- LEGEND -

○ = 1/2" CAPPED IRON SET
 MARKED PS 47956

● = 1/2" CAPPED IRON FOUND
 MARKED LS 17615

BEARING DATUM FROM
 SURVEY BY C. COLE, LS 17615
 S. SEC. LINE N89°35'10"W

I hereby certify that I have surveyed and mapped the following described parcel(s) of land in accordance with ACT 132, P.A. 1970, as amended. And that the error in the relative position of points established does not exceed one part in 10,000 or 0.15 feet where the total length of traverse is not greater than 750 feet.

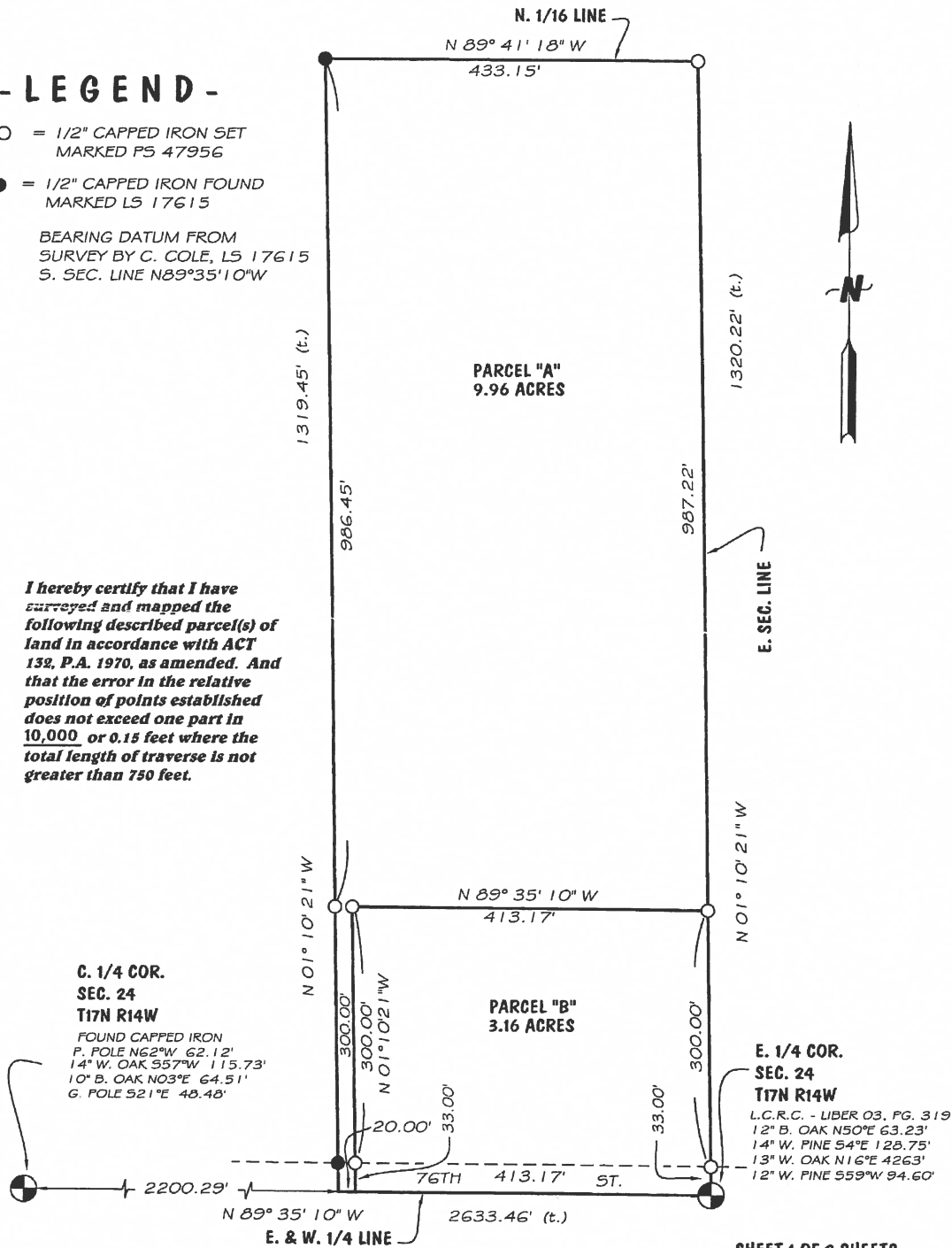

C. 1/4 COR.
 SEC. 24
 T17N R14W

FOUND CAPPED IRON
 F. POLE N62°W 62.12'
 14° W. OAK S57°W 115.73'
 10° B. OAK N03°E 64.51'
 G. POLE S21°E 48.48'

E. 1/4 COR.
 SEC. 24
 T17N R14W

L.C.R.C. - LIBER 03, PG. 319
 12° B. OAK N50°E 63.23'
 14° W. PINE S4°E 128.75'
 13° W. OAK N16°E 4263'
 12° W. PINE S59°W 94.60'

SHEET 1 OF 2 SHEETS

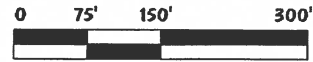

SCALE 1" = 150'

Patrick N. Johnson

P.S. 47956

PREPARED BY:
 WETHERELL LAND SURVEYING, LLC
 P.O. BOX 219
 BALDWIN, MI 49304
 (231) 745-3441

PREPARED FOR:
 JOHN TEN PAS
 6625 W. 64TH ST.
 FREMONT, MI. 49412

DRAWN BY: DJR

DATE: 08/24/2004

FILE NO. 10,729-04

FILE NO. 10.729-04
SHEET 2 OF 2 SHEETS

PARCEL "A": Part of the Southeast Quarter (S.E. ¼) of the Northeast Quarter (N.E. ¼), of Section Twenty-four (24), Township Seventeen (17) North, Range Fourteen (14) West, Lake Twp., Lake Co., Mi., described as commencing at the East ¼ corner of said Section; thence N89°35'10"W along the East and West ¼ line of said Section 413.17 feet to the true point of beginning; thence N89°35'10"W along said East and West ¼ line 20.00 feet; thence N01°10'21"W parallel with the East line of said Section 1319.45 feet to the North 1/16 line of said Section; thence S89°41'18"E along said North 1/16 line 433.15 feet to said East Section line; thence S01°10'21"E along said East Section line 987.22 feet; thence N89°35'10"W parallel with said East and West ¼ line 413.17 feet; thence S01°10'21"E parallel with said East Section line 333.00 feet to the point of beginning. Containing 9.96 Acres. Being subject to any easement or right of way of record.

PARCEL "B": Part of the Southeast Quarter (S.E. ¼) of the Northeast Quarter (N.E. ¼), of Section Twenty-four (24), Township Seventeen (17) North, Range Fourteen (14) West, Lake Twp., Lake Co., Mi., described as beginning at the East ¼ corner of said Section; thence N89°35'10"W along the East and West ¼ line of said Section 413.17 feet; thence N01°10'21"W parallel with the East line of said Section 333.00 feet; thence S89°35'10"E parallel with said East and West ¼ line 413.17 feet to said East Section line; thence S01°10'21"E along said East Section line 333.00 feet to the point of beginning. Containing 3.16 Acres. Being subject to any easement or right of way of record.

Prepared by:
Wetherell Land Surveying, LLC
PO Box 219
Baldwin, Mi. 49304

Prepared for:
John Ten Pas
6625 W. 64th St.
Fremont, Mi. 49412

o