

# Certificate of Survey

SHEET 1 OF 2

PART OF SW 1/4 OF SECTION 22, T17N R12W, YATES TOWNSHIP, LAKE COUNTY, MICHIGAN.  
(SEE SHEET 2 OF 2 FOR LEGAL DESCRIPTIONS)

- LEGEND:**
- = FOUND 1/2" REROD #47962 AND #45505 (UNLESS NOTED)
  - = SET 1/2" X 18" REROD #47956
  - △ = SET WOODEN STAKE ON PROPERTY LINE
- BEARING DATUM FROM G.P.S. OBSERVATION  
W.G.S. 1984.



PATRICK N. JOHNSON, P.S. 47956

WETHERELL

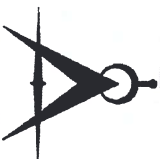

LAND SURVEYING LLC.  
P.O. BOX 219  
BALDWIN, MICHIGAN 49304  
PHONE: (231) 745-3441  
FAX: (231) 745-8494  
E-MAIL: WETHERELLANDSURVEYING@MSN.COM

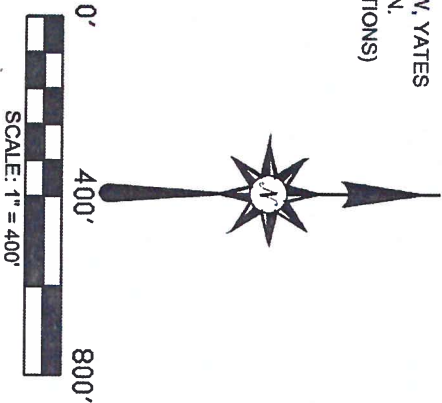
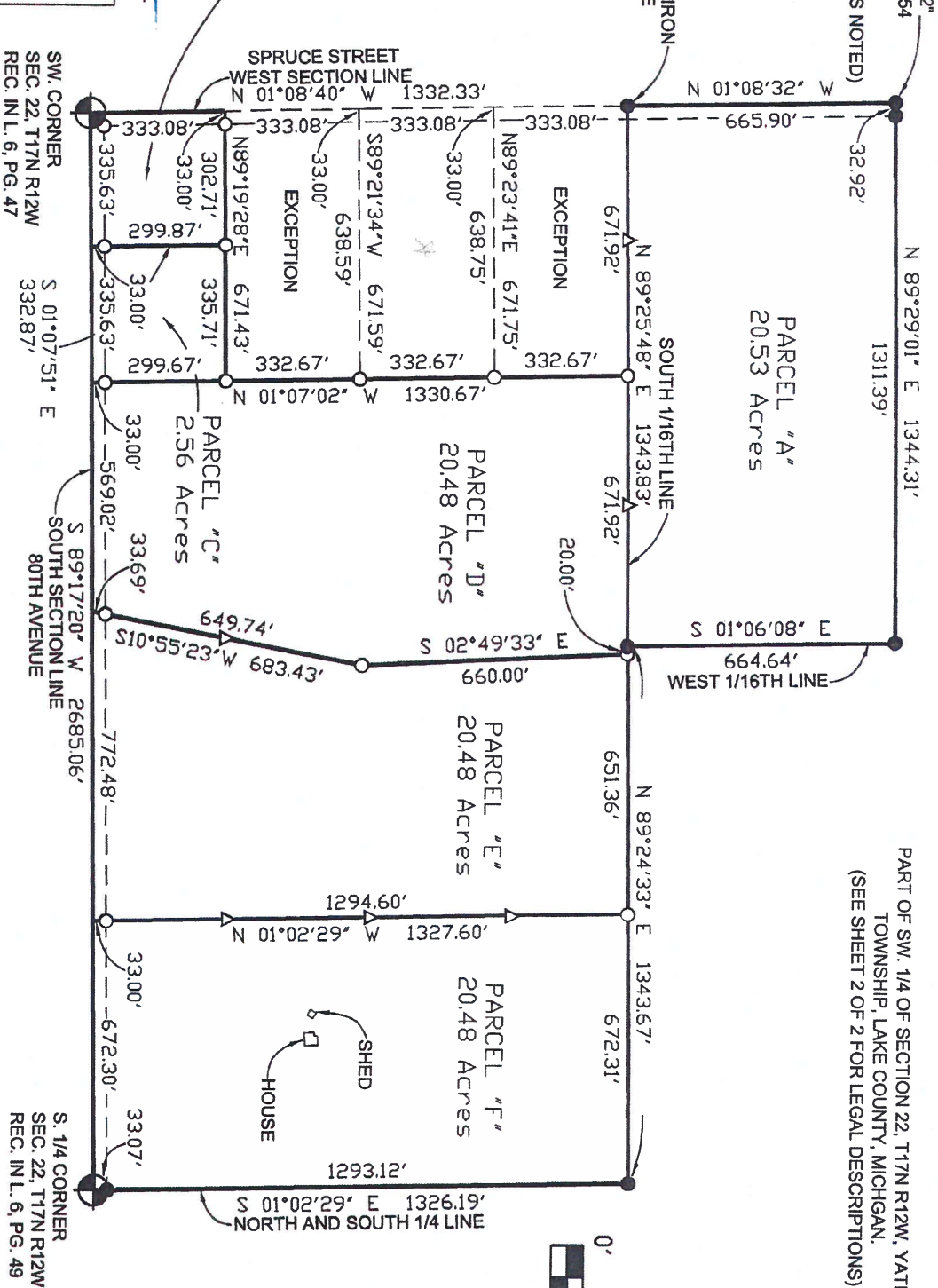

PREPARED FOR:

JOHN WEEKS

DRAWN BY:

B.D.K.

DATE:

01-25-17

FILE NO.

14025-17

I hereby certify that I have surveyed and mapped the following described parcel(s) of land in accordance with ACT 132, P.A. 1970 as amended. And that the error in relative position of points established does not exceed one part in 10,000 or 0.15 feet where the total length of traverse is not greater than 750 feet.