

# Certificate of Survey

NW. CORNER  
SEC. 34, T18N R12W  
REC. IN L. 4, PG. 129

N. 1/4 CORNER  
SEC. 34, T18N R12W  
REC. IN L. 5, PG. 316

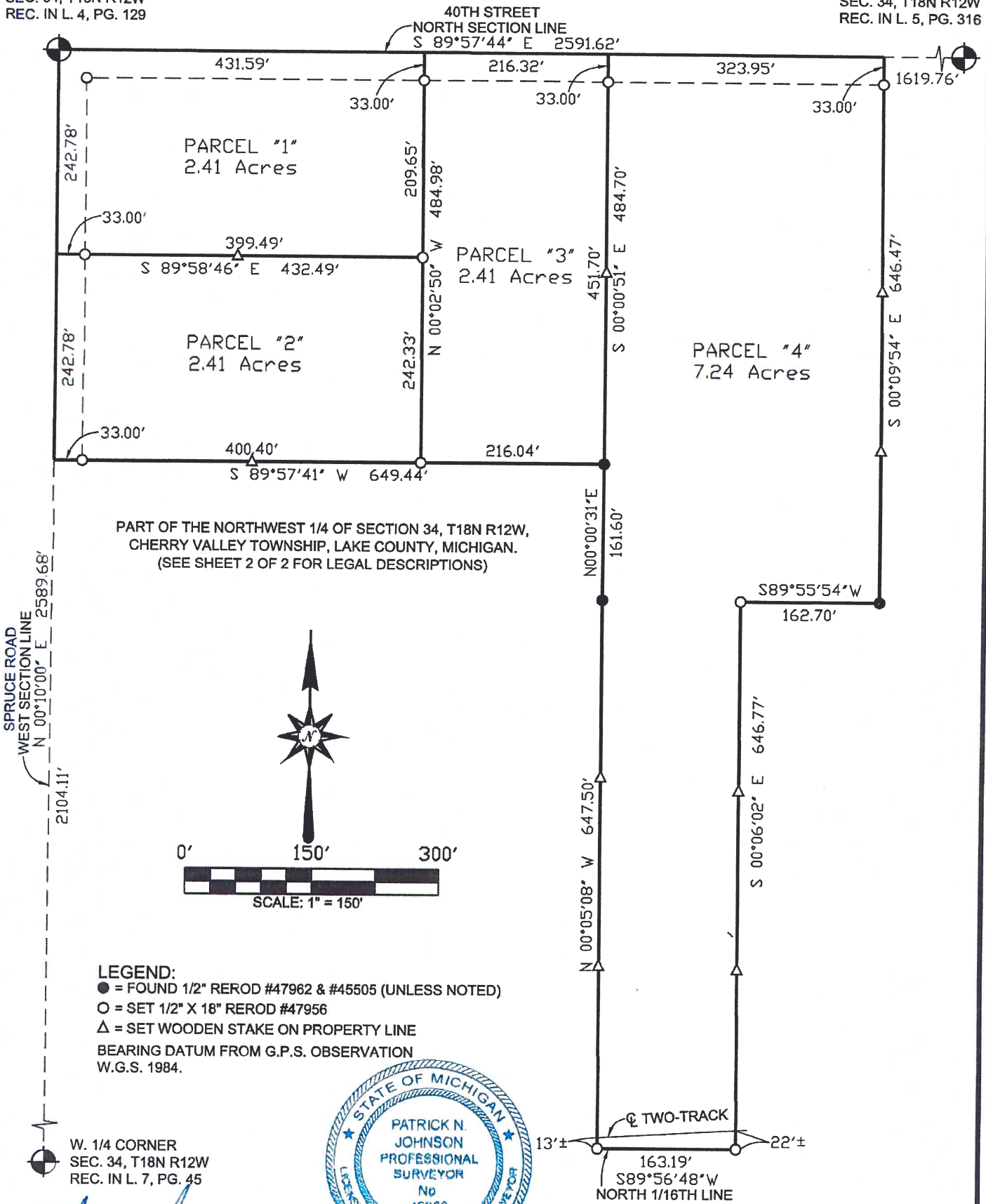

PART OF THE NORTHWEST 1/4 OF SECTION 34, T18N R12W,  
CHERRY VALLEY TOWNSHIP, LAKE COUNTY, MICHIGAN.  
(SEE SHEET 2 OF 2 FOR LEGAL DESCRIPTIONS)

- LEGEND:**  
 ● = FOUND 1/2" REROD #47962 & #45505 (UNLESS NOTED)  
 ○ = SET 1/2" X 18" REROD #47956  
 △ = SET WOODEN STAKE ON PROPERTY LINE  
 BEARING DATUM FROM G.P.S. OBSERVATION  
 W.G.S. 1984.

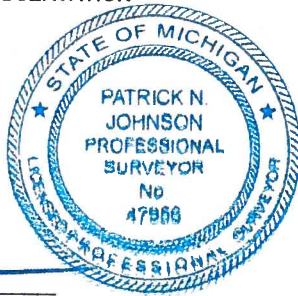

W. 1/4 CORNER  
SEC. 34, T18N R12W  
REC. IN L. 7, PG. 45

PATRICK N. JOHNSON, P.S. 47956

WETHERELL



LAND SURVEYING LLC.  
P.O. BOX 219  
BALDWIN, MICHIGAN 49304  
PHONE: (231)745-3441  
FAX: (231)745-8494

E-MAIL: WETHERELLANDSURVEYING@MSN.COM

I hereby certify that I have surveyed and mapped the following described parcel(s) of land in accordance with ACT 132, P.A. 1970 as amended. And that the error in relative position of points established does not exceed one part in 10,000 or 0.15 feet where the total length of traverse is not greater than 750 feet.

PREPARED FOR:	DRAWN BY:
JOHN WEEKS	B.D.K.
	DATE:
	01-30-17
	FILE NO.
	14027-17