

# MORTGAGE REPORT

OF

A part of the Southeast Quarter (S.E.1/4) of the Northwest Quarter (N.W.1/4), Section Eleven (11), Township Nineteen (19) North, Range Fourteen (14) West, described as beginning at an iron stake at the Southeast corner thereof as surveyed by George H. Johnson, County Surveyor; thence  $N0^{\circ}20'00''W$  along East line thereof, 870.85 feet; thence  $S89^{\circ}47'W$  115.32 feet to a stake on the bank of the Sauble River, as the place of beginning; thence  $N89^{\circ}47'E$  115.32 feet; thence  $S00^{\circ}20'00''E$  90.67 feet; thence  $N85^{\circ}49'30''W$  166.42 feet to a stake on bank of said river; thence following bank of said river upstream to point of beginning. Sauble Township, Lake County, Michigan.

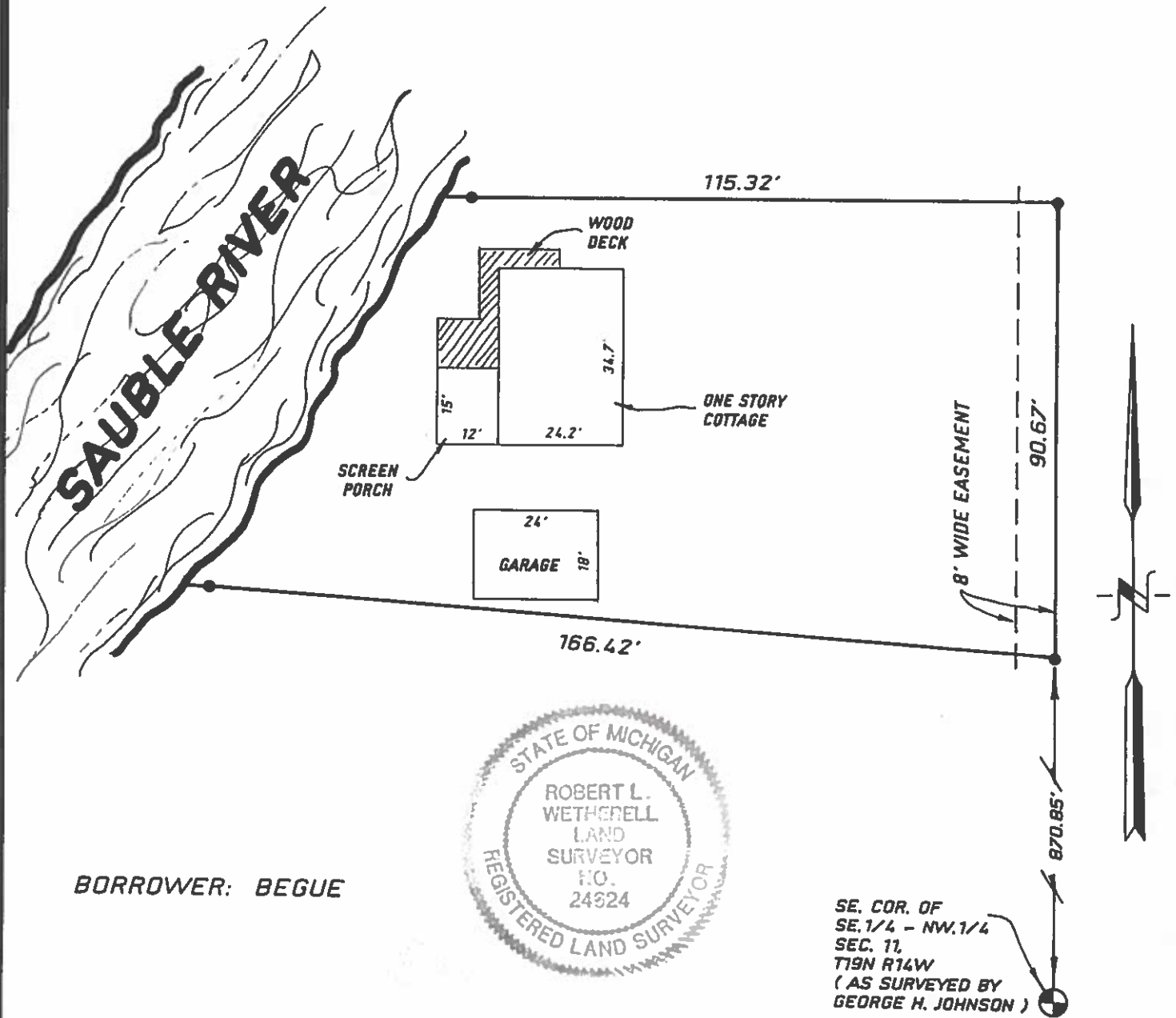

BORROWER: BEGUE



SE. COR. OF  
SE. 1/4 - NW. 1/4  
SEC. 11,  
T19N R14W  
(AS SURVEYED BY  
GEORGE H. JOHNSON)

I hereby certify that this mortgage report shows the improvements as located on the premises described, that the improvements are entirely within the lot lines, except as indicated, and that there are no encroachments upon the premises described by the improvements of any adjoining premises, except as indicated.

I further certify that this mortgage report was prepared for identification purposes only for the mortgagee in connection with a new mortgage and is not intended or represented to be a land or property line survey; that no property corners were set; and is not to be used, or relied upon, for the establishment of any fence, building or other improvement lines.

*Robert L. Wetherell*  
Robert L. Wetherell L.S. 24624

PREPARED BY:  
**WETHERELL LAND SURVEYING**  
P.O. BOX 219  
BALDWIN, MI 49304  
(616) 745-3441

PREPARED FOR:  
LAKE-OSCEOLA STATE BANK  
P.O. BOX DRAWER "A"  
BALDWIN, MI.

49304

DATE: 3/13/97

FILE NO. 7919-97