

RON TOROAN

816 826 9545

CERTIFICATE OF SURVEY

PART OF THE SE 1/4,
SECTION 21, TOWNSHIP 15 NORTH,
RANGE 13 WEST, MERRILL TWP.,
NEWAYGO CO. MICHIGAN

DESCRIPTION OF PARCEL PER WARRANTY DEED SERIES "T" No. 2585:
COMMENCING AT THE N.E. CORNER OF THE S.W. 1/4 OF THE S.E. 1/4, SECTION 21, TOWNSHIP 15 NORTH, RANGE 13 WEST, THENCE S. ALONG THE E. LINE OF THE S.W. 1/4 OF THE S.E. 1/4 TO THE CENTER OF PIERCE ROAD, THENCE SOUTHWESTERLY ALONG THE CENTER LINE OF PIERCE ROAD TO THE CENTER OF A PRIVATE ROAD LYING APPROXIMATELY 245 FEET W. OF E. LINE, THENCE N. ALONG THE CENTER OF SAID ROAD TO THE N. LINE OF S.W. 1/4, S.E. 1/4, THENCE E. ALONG SAID N. LINE TO THE POINT OF BEGINNING. SUBJECT TO EASEMENTS, RIGHTS AND RESTRICTIONS OF RECORD, IF ANY.

P.P.# 62-06-21-400-009

AND

DESCRIPTION OF PARCEL PER WARRANTY DEED LIBER 346 PAGE 1453:

COMMENCING AT THE NORTHWEST CORNER OF SOUTHWEST QUARTER OF SOUTHEAST QUARTER OF SECTION 21, TOWNSHIP 15 NORTH, RANGE 13 WEST, THENCE SOUTH ALONG THE NORTH AND SOUTH QUARTER LINE OF SAID SECTION 350 FEET, THENCE EAST PARALLEL WITH THE EAST AND WEST QUARTER LINE OF SAID SECTION 600 FEET, THENCE NORTH PARALLEL WITH THE NORTH AND SOUTH QUARTER LINE 200 FEET, THENCE EAST PARALLEL WITH THE EAST AND WEST QUARTER LINE TO THE CENTER OF AN EXISTING PRIVATE ROAD LYING APPROXIMATELY 245 FEET WEST OF THE EAST LINE OF SAID SOUTHWEST QUARTER OF SOUTHEAST QUARTER, THENCE NORTH ALONG THE CENTER OF SAID ROAD TO THE NORTH LINE OF SAID SOUTHWEST QUARTER OF SOUTHEAST QUARTER, THENCE WEST ALONG SAID NORTH LINE TO A POINT OF BEGINNING. TOGETHER WITH AN EASEMENT OVER AND ACROSS A PRIVATE ROAD ALONG THE EASTERLY PORTION OF SAID PREMISES EXTENDING SOUTH TO PIERCE ROAD.

P.P.# 62-06-21-400-005

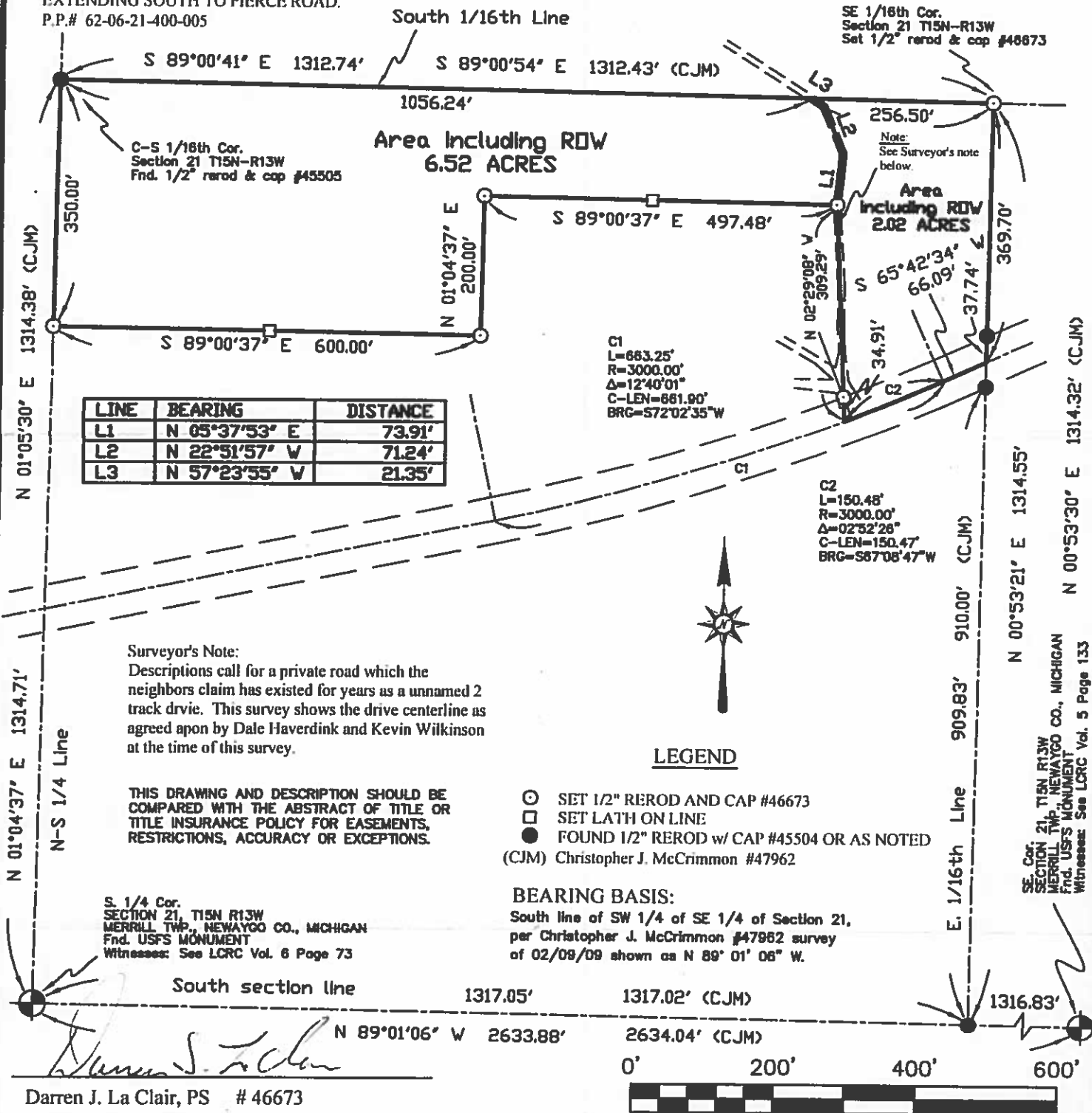

S. 1/4 Cor.
SECTION 21, T15N R13W
MERRILL TWP., NEWAYGO CO., MICHIGAN
Fnd. USFS MONUMENT
Witnesses: See LCRC Vol. 6 Page 73

Darren J. La Clair, PS # 46673



I hereby certify that I have surveyed and mapped the above described parcel(s) of land. The ratio of closure of unadjusted field observations does not exceed one part in 5,000 and the linear error of closure is less than or equal to 0.15 feet where the perimeter of parcel is less than 750 feet.

SCALE: 1" = 200'	JOB NO. 10151304	DATE: 11/12/2010
DRAWN BY: D.J.L.	REV.	REV.
FOR: Dale and Donna Haverdink 11927 Waverly Harbor Holland, MI. 49424	ENDEAVOR LAND SURVEYING 898 WASHINGTON ST. WHITE CLOUD, MI. 49349 PH. (231) 250-8436 FAX: (231) 689-1168	
DRAWING: 10151304.DWG		