

CERTIFICATE OF SURVEY

Parcel "A": The Southeast 1/4 of the Southeast 1/4 of Section 24, Town 18 North; Range 13 West, Webber Township, Lake County, Michigan; Except the South 634 feet thereof and also Except the North 312 feet of the South 946 feet of the East 350 feet thereof.

Parcel "B": The North 312 feet of the South 946 feet of the East 350 feet of the Southeast 1/4 of the Southeast 1/4 of Section 24, Town 18 North; Range 13 West, Webber Township, Lake County, Michigan.

For: Connie Tacket
A3926 65th Street
Holland, Mi., 49423

14 May, 2008

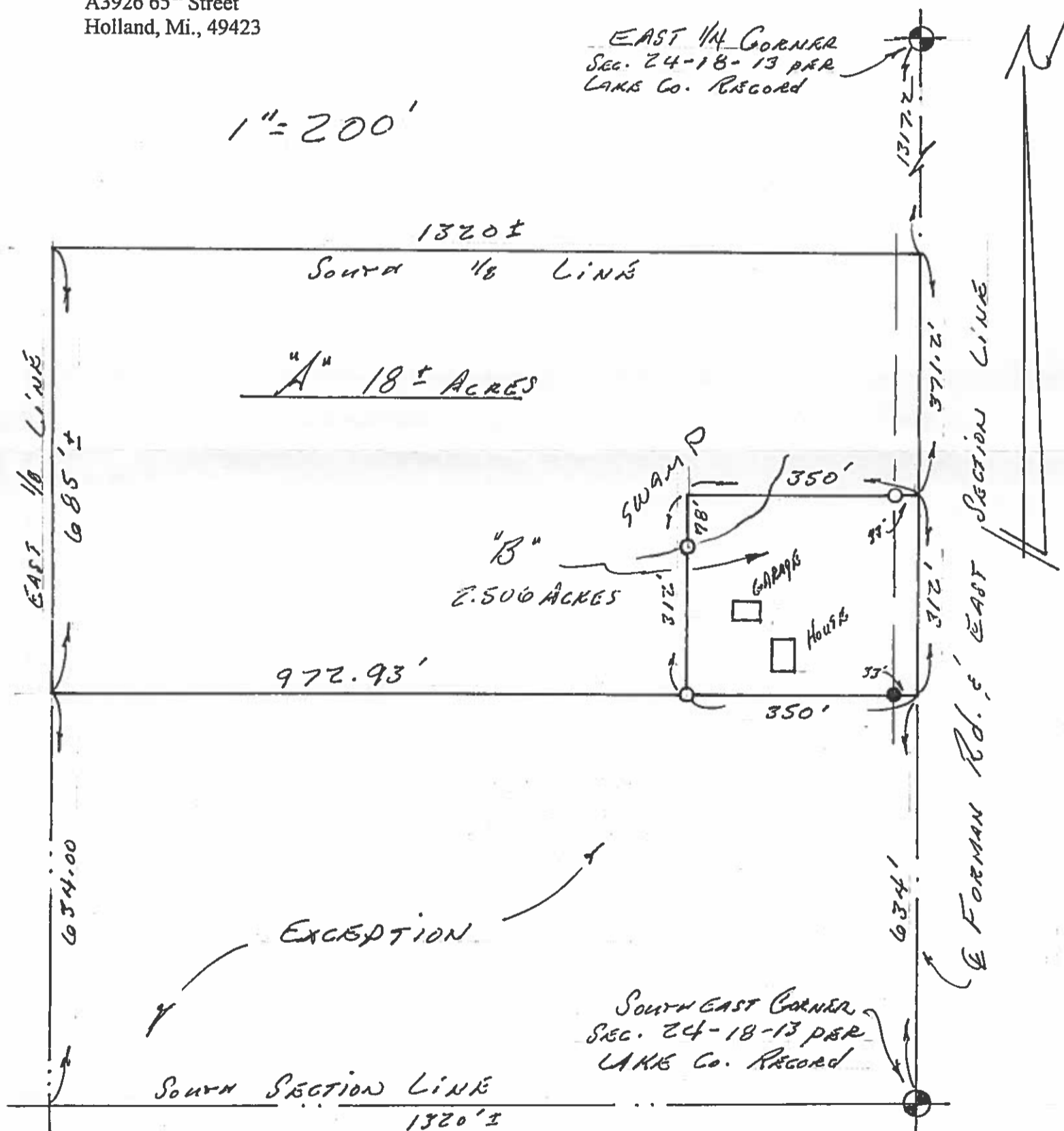

- LEGEND**
- IRON SET
 - IRON FOUND
 - WOOD STAKE
 - CENTER LINE
 - MEASURED DIMENSION
 - RECORD DIMENSION
 - FENCE
 - P.O.B. • POINT OF BEGINNING

STATE OF MICHIGAN
 JOHN E. DOORNBOS
 LAND SURVEYOR
 No. 39078
 PROFESSIONAL SURVEYOR

THIS DRAWING AND DESCRIPTION SHOULD BE COMPARED WITH THE ABSTRACT OF TITLE OR TITLE INSURANCE POLICY FOR EASEMENTS, RESTRICTIONS, ACCURACY OR EXCEPTIONS.

JOHN E. DOORNBOS, P.S.
 Professional Surveyor
 10668 DICKINSON
 HOLTON, MICHIGAN 49425
 PHONE 231-924-5217