

# Certificate of Survey

PART OF THE NW. 1/4 OF THE SW. 1/4, SEC. 12, T18N R13W, WEBBER TOWNSHIP,  
LAKE COUNTY, MICHIGAN.  
(SEE SHEET 2 OF 2 FOR DESCRIPTIONS)

W. 1/4 CORNER  
SEC. 12, T18N R13W  
REC. IN L. 7, PG. 57

C. 1/4 CORNER  
SEC. 12, T18N R13W

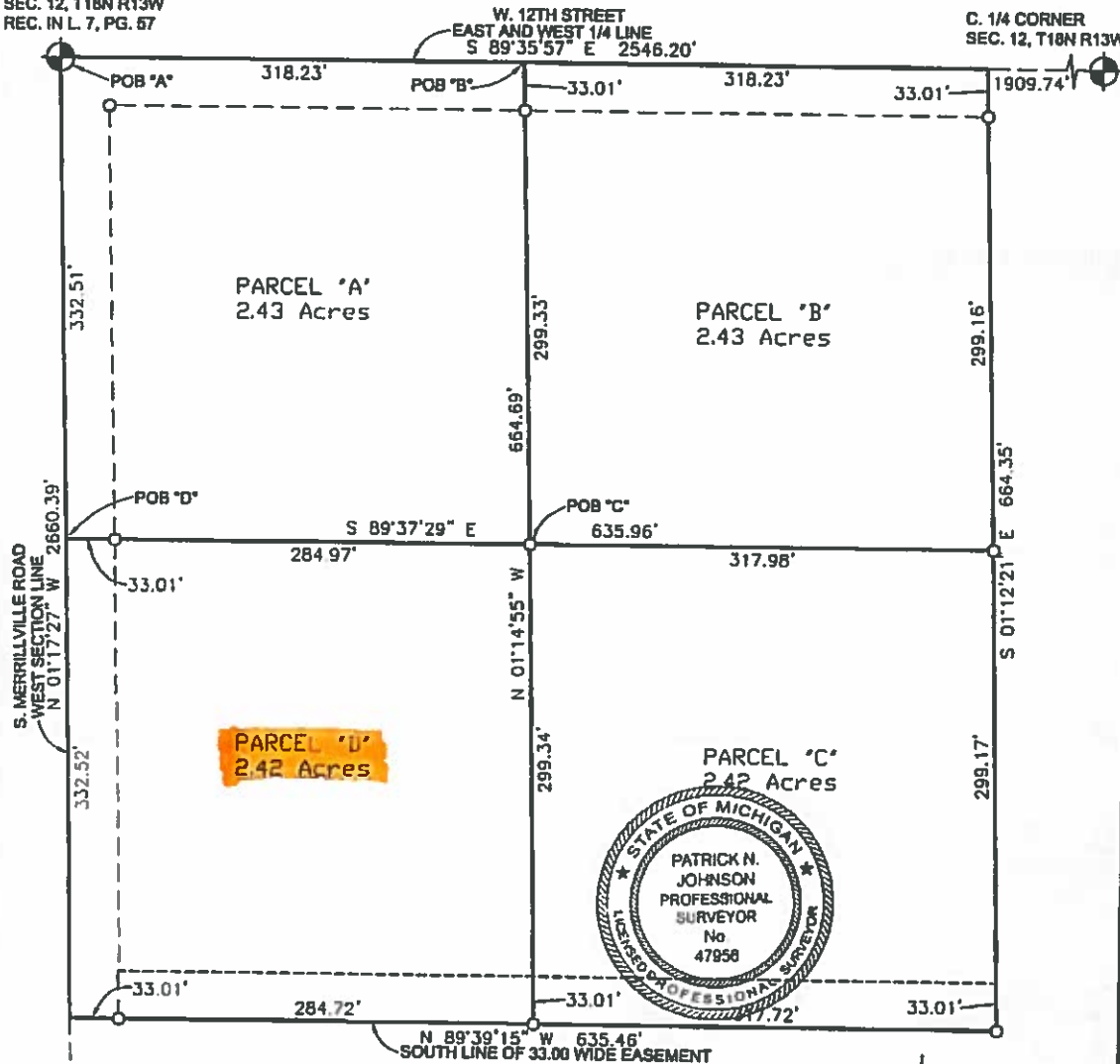

SW. CORNER  
SEC. 12, T18N R13W  
REC. IN L. 7, PG. 58

LEGEND:  
O = SET 1/2" X 18" REROD #47856

BEARING DATUM FROM G.P.S. OBSERVATION  
W.G.S. 1984.



PATRICK N. JOHNSON, P.S. 47856

WETHERELL



LAND SURVEYING LLC.  
P.O. BOX 219  
BALDWIN, MICHIGAN 49304  
PHONE: (231)745-3441 (231) 832-5670  
FAX: (231)745-8494  
E-MAIL: WETHERELLANDSURVEYING@MSN.COM

I hereby certify that I have surveyed and mapped the following described parcel(s) of land in accordance with ACT 132, P.A. 1970, as amended. And that the error in relative position of points established does not exceed one part in 10,000 or 0.15 feet where the total length of traverse is not greater than 750 feet.

PREPARED FOR:	DRAWN BY:
JOHN WEEKS	B.D.K.
	DATE:
	04-01-15
	FILE NO.
	13497-15