

STATE OF MICHIGAN) RECORDED 18th DAY OF
 COUNTY OF LAKE) Oct 1974 A.D. at 9
 O'CLOCK 4 M.

Lucia S. Hayes REGISTER OF DEEDS

DEER LAKE SHORES

SOUTHEAST QUARTER, SECTION 10,
 T.18N., R.11W., PINORA TOWNSHIP,
 LAKE COUNTY, MICHIGAN



LEGAL DESCRIPTION

The South-East quarter of Section 10, T.18N., R.11W., Pinora Township, Lake County, Michigan, more particularly described as beginning at the S. E. corner of Section 10; thence N. 89° 25' 28" W. 2613.48 feet along the South section line to the S. 1/4 corner of Section 10; thence N. 00° 04' 48" E. 2595.06 feet along the N-S 1/4 section line to the center of Section 10; thence N. 89° 32' 45" E. 2648.19 feet along the E-W 1/4 section line to the E. 1/4 corner of Section 10; thence S. 00° 49' 56" W. 2642.59 feet along the East section line to the point of beginning. Containing 158.15 acres.

NOTE: Bearings were established by solar observation.

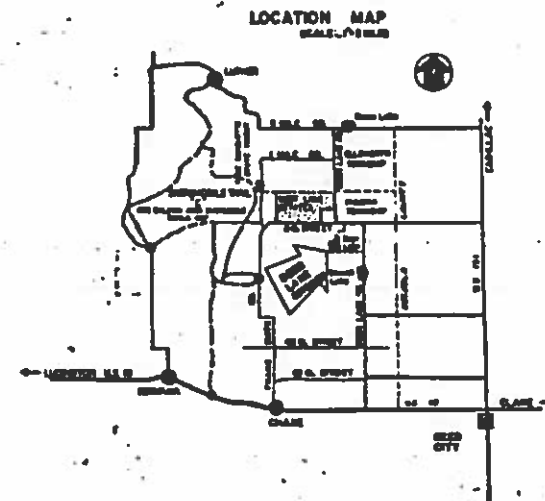
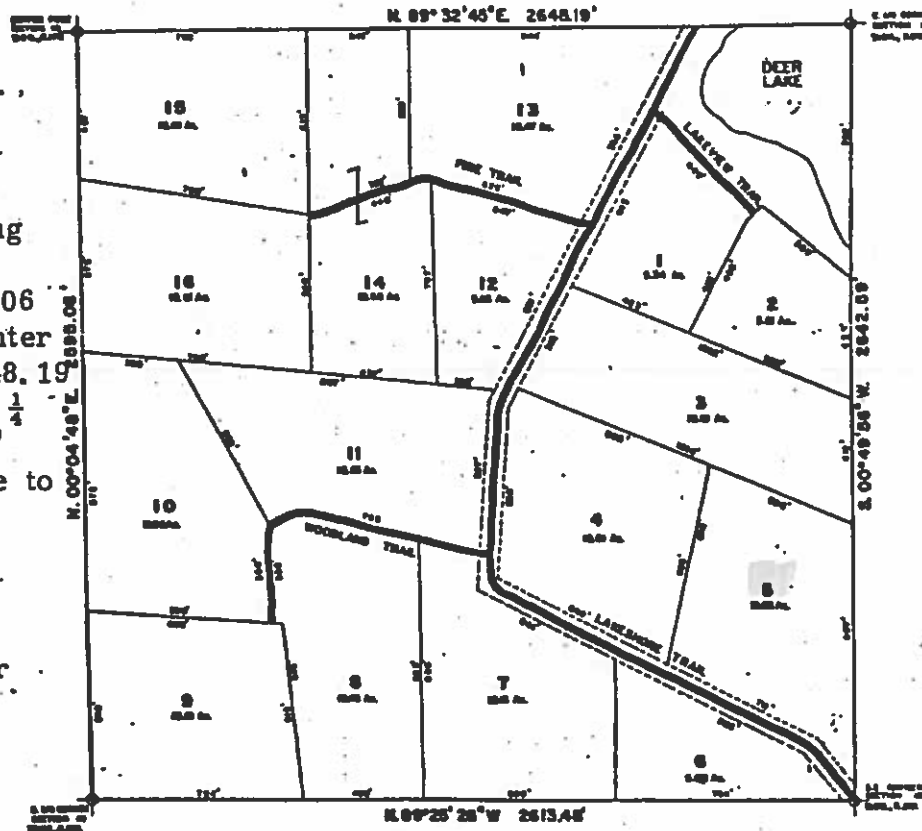

WILDWOOD DEVELOPMENT CO.

17000 WEST TEN MILE ROAD
 SUITE 215
 SOUTHFIELD, MICHIGAN 48075
 TELEPHONE-(313) 557-2826

LIBER 01 PAGE 490

LIBER 01 PAGE 490

LIBER 01

LIBER

DEER LAKE SHORES PARCEL MAP PART OF SECTION 10, PINORA TOWNSHIP, LAKE COUNTY, MICHIGAN	NOWAK & TRADE Civil Engineers, Surveyors 1000 North Westwood, Royal Oak, Michigan 48067	MAY 2, 1974 73-588
--	---	-----------------------