

Certificate of Survey

FOR A DIVISION OF
 A 1992 SURVEY BY WETHERELL LAND SURVEYING WHICH WAS BASED UPON A
 RETRACEMENT OF A 1952 SURVEY BY GEORGE M. BLASS, LS #5489, BEING
 A PART OF THE NORTHWEST FRACTIONAL 1/4 OF THE SOUTHWEST 1/4 OF
 SECTION 7, TOWN 20 NORTH, RANGE 13 WEST, EDEN TOWNSHIP., LAKE CO., MI.
 (SEE SHEET 2 OF 2 SHEETS FOR LEGAL DESCRIPTIONS)

RECORDED
 LAKE COUNTY, MI
 28 NOV 2001 11 18:47 AM
 SHELLY MYERS
 REGISTER OF DEEDS

LIBER 004 PAGE 0524

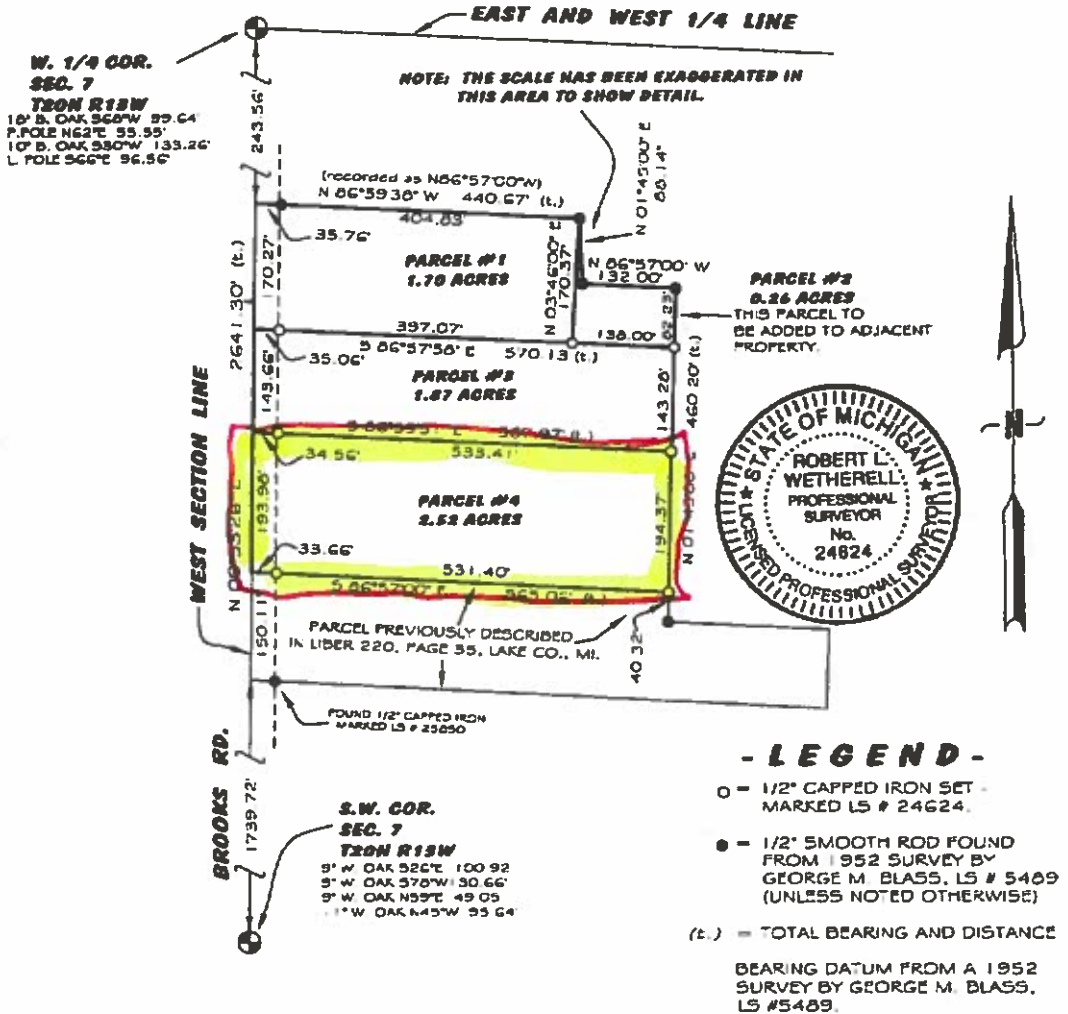

I hereby certify that I have surveyed and mapped the following described parcel(s) of land in accordance with ACT 132, P.A. 1970, as amended. And that the error in the relative position of points established does not exceed one part in 10,000 or 0.10 feet where the total length of traverse is not greater than 750 feet.

Robert L. Wetherell

Robert L. Wetherell L.S. 24824

SHEET 1 OF 2 SHEETS



PREPARED BY:
 WETHERELL LAND SURVEYING
 P.O. BOX 219
 BALDWIN, MI 49304
 (231) 745-3441

PREPARED FOR:
 SONNY SICILIANO
 P.O. BOX 127,
 IRONS, MI., 49644

DRAWN BY: PNJ
 DATE: 07/10/2001
 FILE NO. 9649-01

FILE NO. 9649-01
SHEET 2 OF 2 SHEETS

PARCEL #1: Part of the Northwest Fractional Quarter (N.W. $\frac{1}{4}$) of the Southwest Quarter (S.W. $\frac{1}{4}$), of Section Seven (7), Township Twenty (20) North, Range Thirteen (13) West, Eden Twp., Lake Co., Mi., described as commencing at the West $\frac{1}{4}$ corner of said Section; thence S00°53'26"W along the West line of said Section 243.56 feet to the true point of beginning; thence S86°56'38"E a distance of 440.67 feet; thence S03°46'00"W a distance of 170.37 feet; thence N86°57'58"W a distance of 432.13 feet to said West Section line; thence N00°53'26"E along said West Section line 170.27 feet to the point of beginning. Containing 1.70 Acres. Being subject to any easement or right of way of record.

PARCEL #2: Part of the Northwest Fractional Quarter (N.W. $\frac{1}{4}$) of the Southwest Quarter (S.W. $\frac{1}{4}$) of Section Seven (7), Township Twenty (20) North, Range Thirteen (13) West, Eden Twp., Lake Co., Mi., described as commencing at the West $\frac{1}{4}$ corner of said Section; thence S00°53'26"W along the West line of said Section 243.56 feet; thence S86°59'38"E a distance of 440.67 feet to the true point of beginning; thence S01°45'00"W a distance of 88.14 feet; thence S86°57'00"E a distance of 132.00 feet; thence S01°45'00"W a distance of 82.23 feet; thence N86°57'58"W a distance of 138.00 feet; thence N03°46'00"E a distance of 170.37 feet to the point of beginning. Containing 0.26 Acres. Being subject to any easement or right of way of record.

PARCEL #3: Part of the Northwest Fractional Quarter (N.W. $\frac{1}{4}$) of the Southwest Quarter (S.W. $\frac{1}{4}$), of Section Seven (7), Township Twenty (20) North, Range Thirteen (13) West, Eden Twp., Lake Co., Mi., described as commencing at the West $\frac{1}{4}$ corner of said Section; thence S00°53'26"W along the West line of said Section of 413.83 feet to the true point of beginning; thence S86°57'58"E a distance of 570.13 feet; thence S01°45'00"W a distance of 143.28 feet; thence N86°59'51"W a distance of 567.97 feet to said West Section line; thence N00°53'26"E along said West Section line 143.66 feet to the point of beginning. Containing 1.87 Acres. Being subject to any easement or right of way of record.

PARCEL #4: Part of the Northwest Fractional Quarter (N.W. $\frac{1}{4}$) of the Southwest Quarter (S.W. $\frac{1}{4}$), of Section Seven (7), Township Twenty (20) North, Range Thirteen (13) West, Eden Twp., Lake Co., Mi., described as commencing at the West $\frac{1}{4}$ corner of said Section; thence S00°53'26"W along the West line of said Section 557.49 feet to the true point of beginning; thence S86°59'51"E a distance of 567.97 feet; thence S01°45'00"W a distance of 194.37 feet; thence N86°57'00"W a distance of 565.06 feet to said West Section line; thence N00°53'26"E along said West Section 193.98 feet to the point of beginning. Containing 2.52 Acres. Being subject to any easement or right of way of record.

Robert L. Wetherell
Prepared by:
Wetherell Land Surveying
PO Box 219
Baldwin, Mi. 49304

Prepared for:
Sonny Siciliano
PO Box 127
Irons, Mi. 49644

