

Certificate of Survey

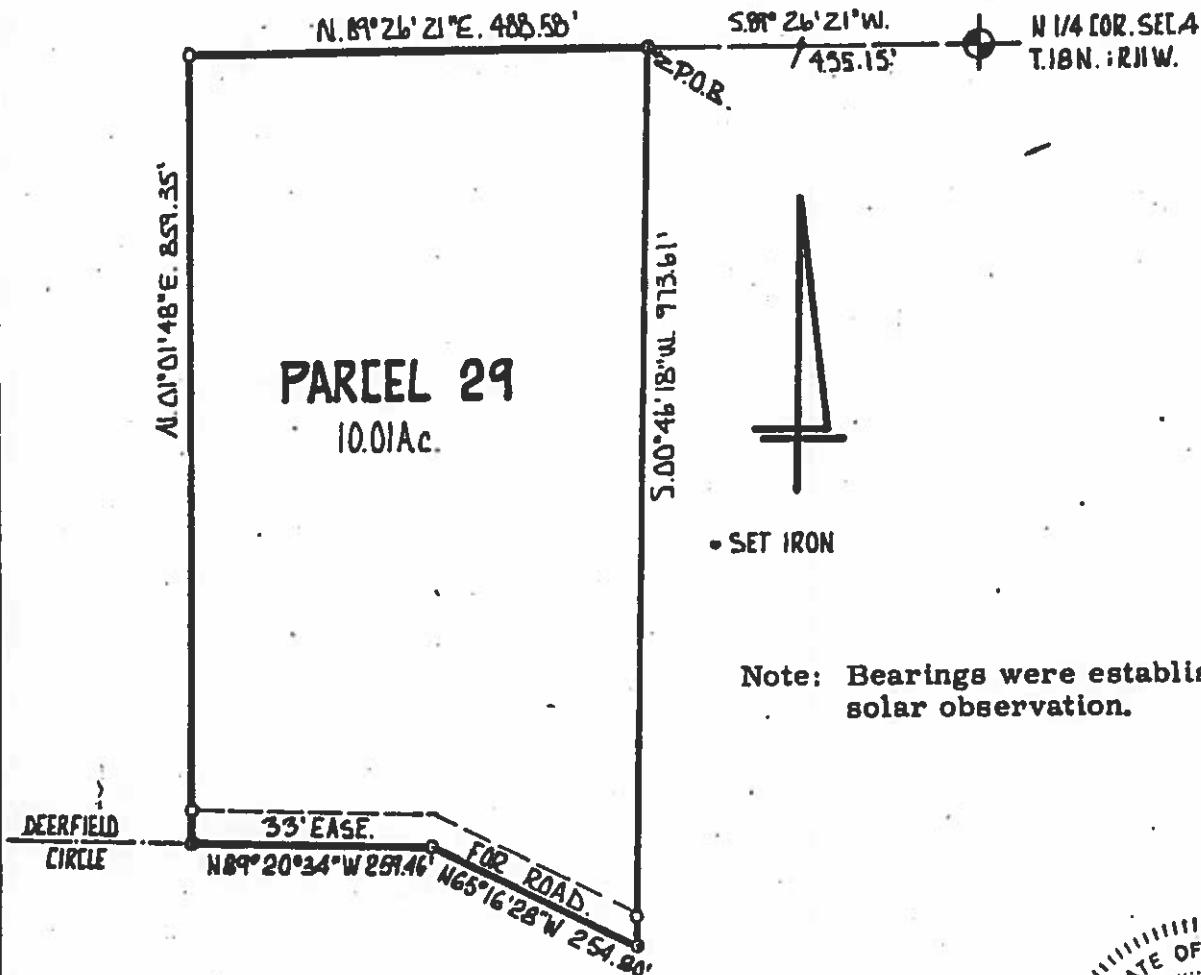

• SET IRON

Note: Bearings were established by solar observation.

LEGAL DESCRIPTION DEER LAKE ESTATES

Parcel #29



Beginning at a point on the North line of Section 4; T. 18N., R. 11W., Pinora Township, Lake County, Michigan distant S. 89° 26' 21" W. 455.15 feet from the North quarter corner of Section 4; thence S. 00° 46' 18" E. 973.61 feet; thence N. 65° 16' 28" W. 254.80 feet; thence N. 89° 20' 34" W. 259.46 feet; thence N. 01° 01' 48" E. 859.35 feet; thence N. 89° 26' 21" E. 488.58 feet along the North line of Section 4 to the point of beginning. Containing 10.01 acres.

Road Easement

The South 33 feet of the heretofore described Parcel #29:

STATE OF MICHIGAN) RECORDED 22nd DAY OF
COUNTY OF LAKE) May 1973 A.D. at 12:50
O'CLOCK P M.

Charles H. Kegan REGISTER OF DEEDS

Prepared for: Wildwood Development
17000 West 10 Mile Road
Suite 215
Southfield, Michigan 48075

WE HEREBY CERTIFY that we have surveyed the property herein described and that we have placed marker irons at the corners of the parcel or as indicated in the above sketch and that we have complied with the survey requirements of Public Act 132 of 1970.

NOWAK & FRAUS CORP.
CIVIL ENGINEERING LAND SURVEYING
1024 N. WOODWARD AVE. ROYAL OAK, MICH.
PHONE: 399-0886

Harold A. Nowak
REGISTERED LAND SURVEYOR

DATED 11-3-72 JOB NO. 72-866 SCALE 1" = 200'
REV 5-18-73