

OXBOW SLOPES

PLAN OF THE OXBOW SLOPES, CITY OF OXON, ILLINOIS, SHOWING THE LOCATION OF THE OXBOW SLOPES AND THE LOCATION OF THE OXBOW SLOPES.

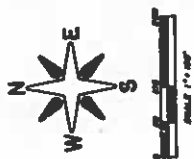
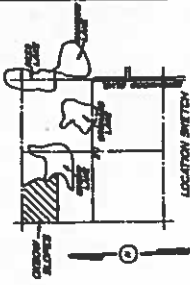

No.	Station	Dist. angle	Area	Thy.	S.G.	Height
1	100+00	100	100.00	100.00	100.00	100.00
2	100+10	100	100.00	100.00	100.00	100.00
3	100+20	100	100.00	100.00	100.00	100.00
4	100+30	100	100.00	100.00	100.00	100.00
5	100+40	100	100.00	100.00	100.00	100.00
6	100+50	100	100.00	100.00	100.00	100.00
7	100+60	100	100.00	100.00	100.00	100.00
8	100+70	100	100.00	100.00	100.00	100.00
9	100+80	100	100.00	100.00	100.00	100.00
10	100+90	100	100.00	100.00	100.00	100.00
11	101+00	100	100.00	100.00	100.00	100.00
12	101+10	100	100.00	100.00	100.00	100.00
13	101+20	100	100.00	100.00	100.00	100.00
14	101+30	100	100.00	100.00	100.00	100.00
15	101+40	100	100.00	100.00	100.00	100.00
16	101+50	100	100.00	100.00	100.00	100.00

- NOTES:
- All dimensions are in feet.
 - All measurements are taken along the line.
 - All points marked "P" are permanent.
 - All lot corners are marked with iron rods 1/2 inch in diameter and weighing no less than 0.5 lbs. per linear foot.
 - Measurements were taken from the recorded plat of Oxbow Slopes, recorded in Plat 115, Map 104, Sec. 21, T. 100 N., R. 100 W., 10th Dist., Ill.
 - All structures are shown in the plan as they appear.

58805

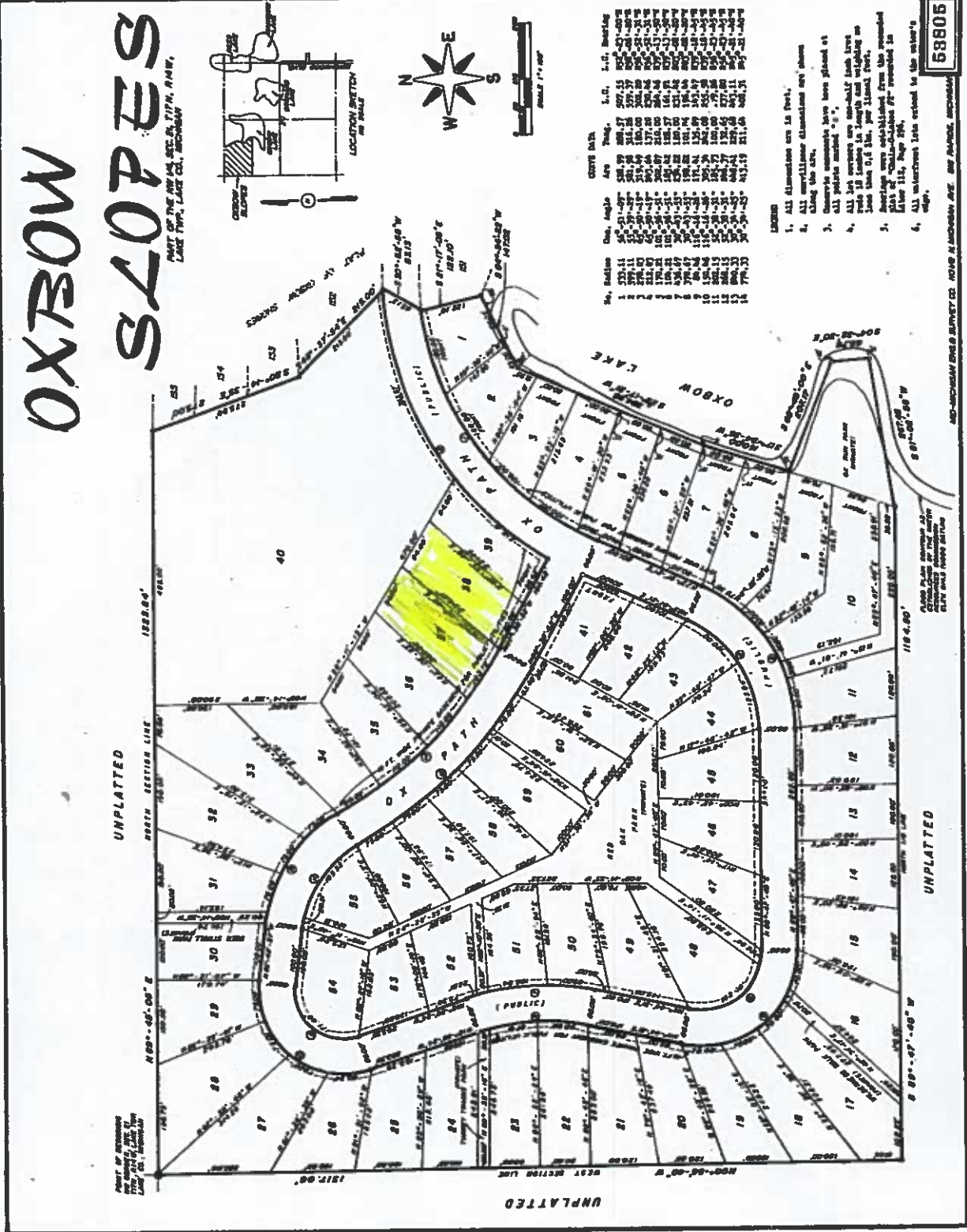

UNPLATTED

UNPLATTED

UNPLATTED

UNPLATTED