

Certificate of Survey

NW. CORNER
SEC. 33, T18N R12W
REC. IN L. 4, PG. 127

N. 1/4 CORNER
SEC. 33, T18N R12W
REC. IN L. 4, PG. 131

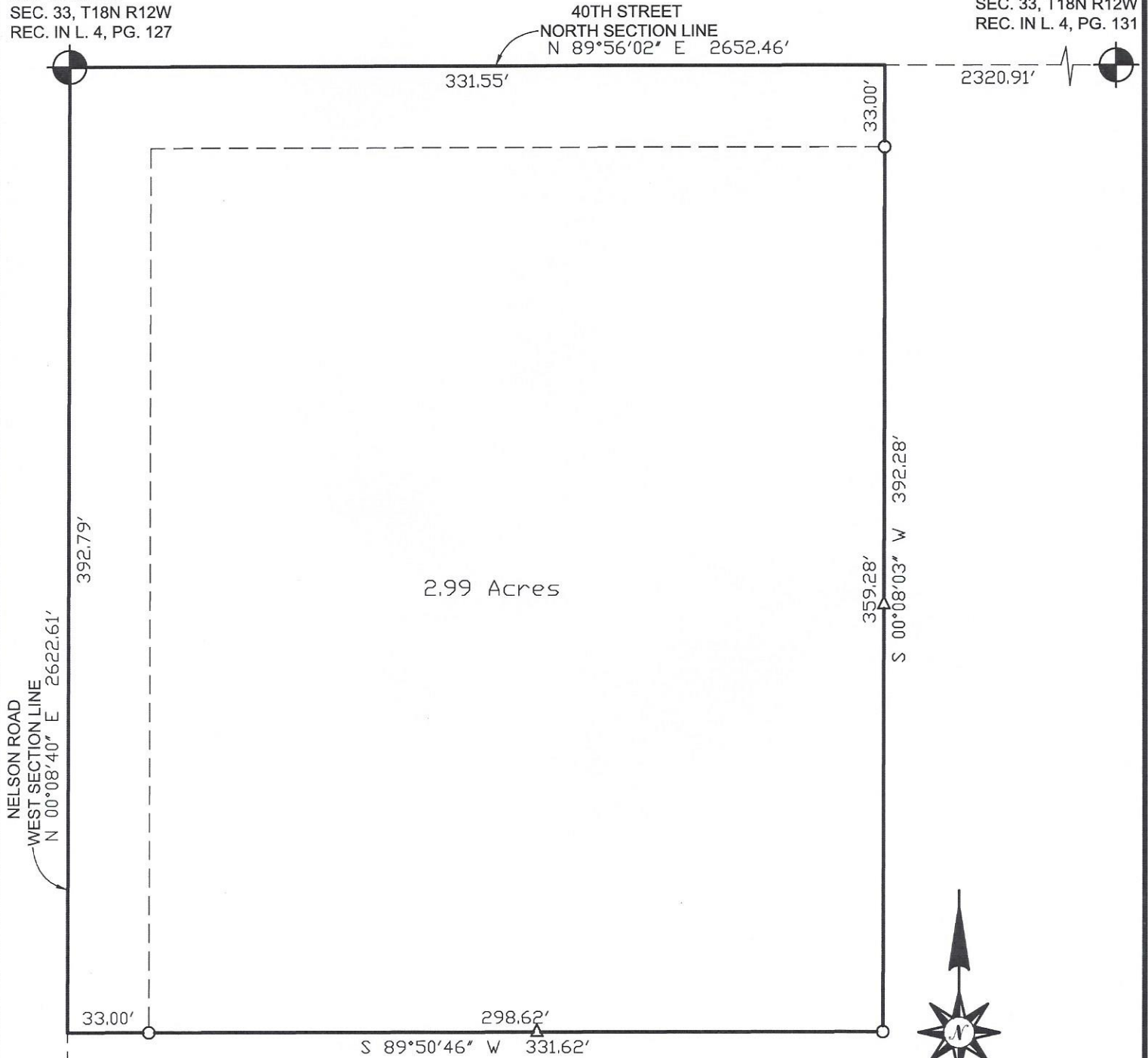

2.99 Acres

S 89°50'46" W 331.62'

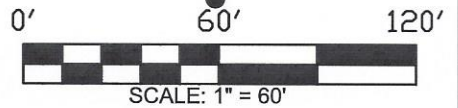

LEGAL DESCRIPTION:
WEST 1/2 OF NORTHWEST 1/4 OF NORTHWEST 1/4 OF NORTHWEST 1/4,
EXCEPT THE SOUTH 262.86 FEET, SECTION 33, TOWNSHIP 18 NORTH,
RANGE 12 WEST, CHERRY VALLEY TOWNSHIP, LAKE COUNTY, MICHIGAN.



W. 1/4 CORNER
SEC. 33, T18N R12W
REC. IN L. 7, PG. 44

LEGEND:
O = SET 1/2" X 18" REROD #47956
Δ = SET WOODEN STAKE ON PROPERTY LINE
BEARING DATUM FROM G.P.S. OBSERVATION
W.G.S. 1984.

PATRICK N. JOHNSON, P.S. 47956

WETHERELL



LAND SURVEYING LLC.
P.O. BOX 219
BALDWIN, MICHIGAN 49304
PHONE: (231)745-3441
FAX: (231)745-8494

E-MAIL: WETHERELLLANDSURVEYING@MSN.COM

I hereby certify that I have surveyed and mapped the following described parcel(s) of land. And that the error in relative position of points established does not exceed one part in 10,000 or 0.15 feet where the total length of traverse is not greater than 750 feet.

PREPARED FOR: JOHN WEEKS	DRAWN BY: B.D.K.
	DATE: 02-27-18
	FILE NO. 14409-18