

Certificate of Survey

LEGAL DESCRIPTION:
 SOUTH 1/2 OF NORTHWEST 1/4 OF SOUTHEAST 1/4 OF SOUTHEAST 1/4, SECTION 32, TOWN 18 NORTH, RANGE 12 WEST, CHERRY VALLEY TOWNSHIP, LAKE COUNTY, MICHIGAN.

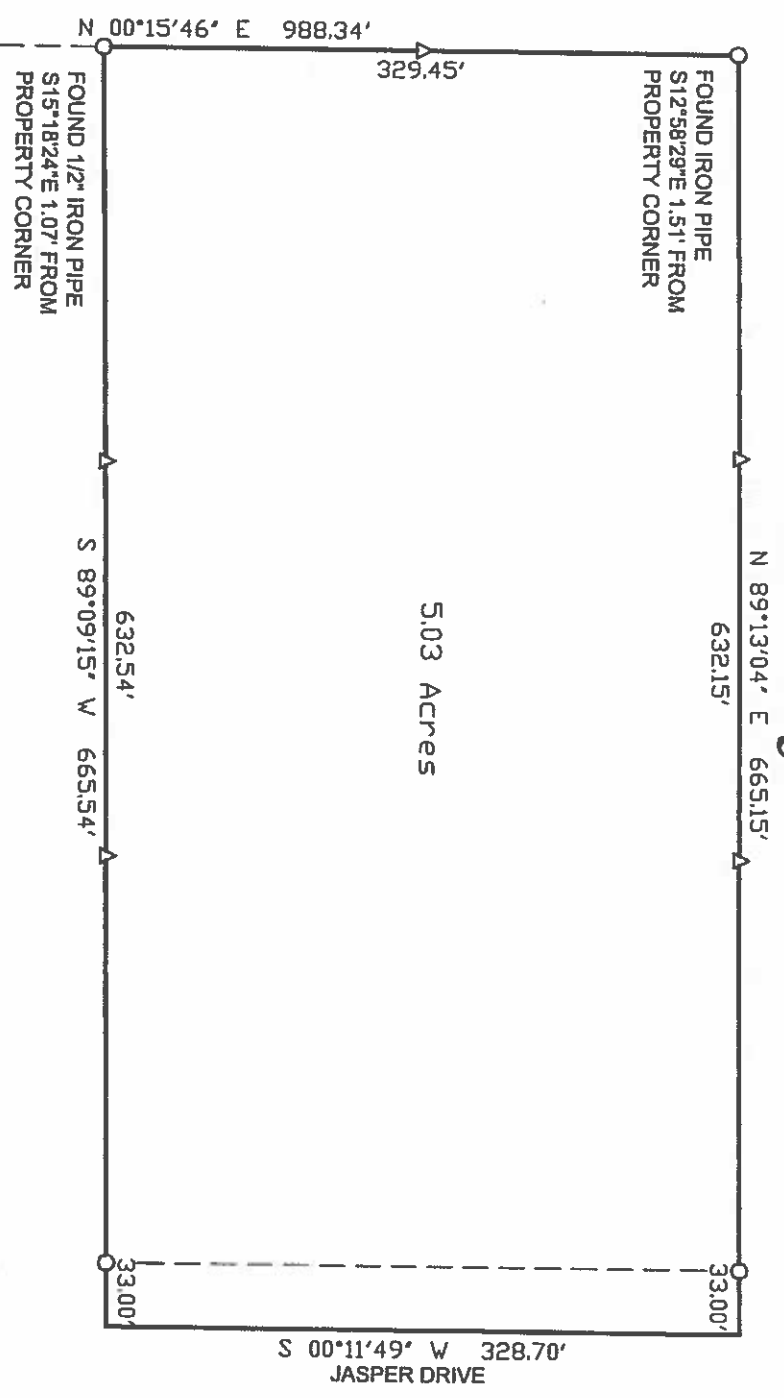
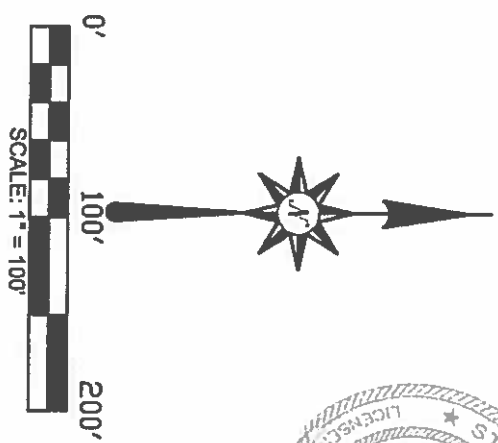

(Signature)
 PATRICK N. JOHNSON, P.S. 47956
WETHERELL

LAND SURVEYING, LLC.
 P.O. BOX 219
 BALDWIN, MICHIGAN 49304
 PHONE: (231) 745-3441
 FAX: (231) 745-8494
 E-MAIL: WETHERELLLANDSURVEYING@MSN.COM

S. 1/4 CORNER
 SEC. 32, T18N R12W
 REC. IN L. 7, PG. 197
 1332.65'

S 89°01'38" W 2665.31'
 1332.66'

SE CORNER
 SEC. 32, T18N R12W
 REC. IN L. C7, PG. 268

PREPARED FOR:

JOHN WEEKS

DRAWN BY:	B.D.K.
DATE:	03-06-18
FILE NO.	14415-18

LEGEND:

- O = SET 1/2" X 18" REROD #47956
- Δ = SET WOODEN STAKE ON PROPERTY LINE
- BEARING DATUM FROM G.P.S. OBSERVATION
- W.G.S. 1984.

I hereby certify that I have surveyed and mapped the following described parcel(s) of land. And that the error in relative position of points established does not exceed one part in 10,000 or 0.15 feet where the total length of traverse is not greater than 750 feet.