

NW CORNER  
SEC. 26, T18N R13W  
REC. IN L. 4, PG. 74



LEGAL DESCRIPTION:  
THE NORTH 1/2 OF THE NORTH 1/2 OF THE NORTH 1/2 OF THE SOUTHWEST 1/4  
OF THE NORTHWEST 1/4, SECTION 26, TOWN 18 NORTH, RANGE 13 WEST, WEBBER TOWNSHIP,  
LAKE COUNTY, MICHIGAN.

2593.05'

1620.60'

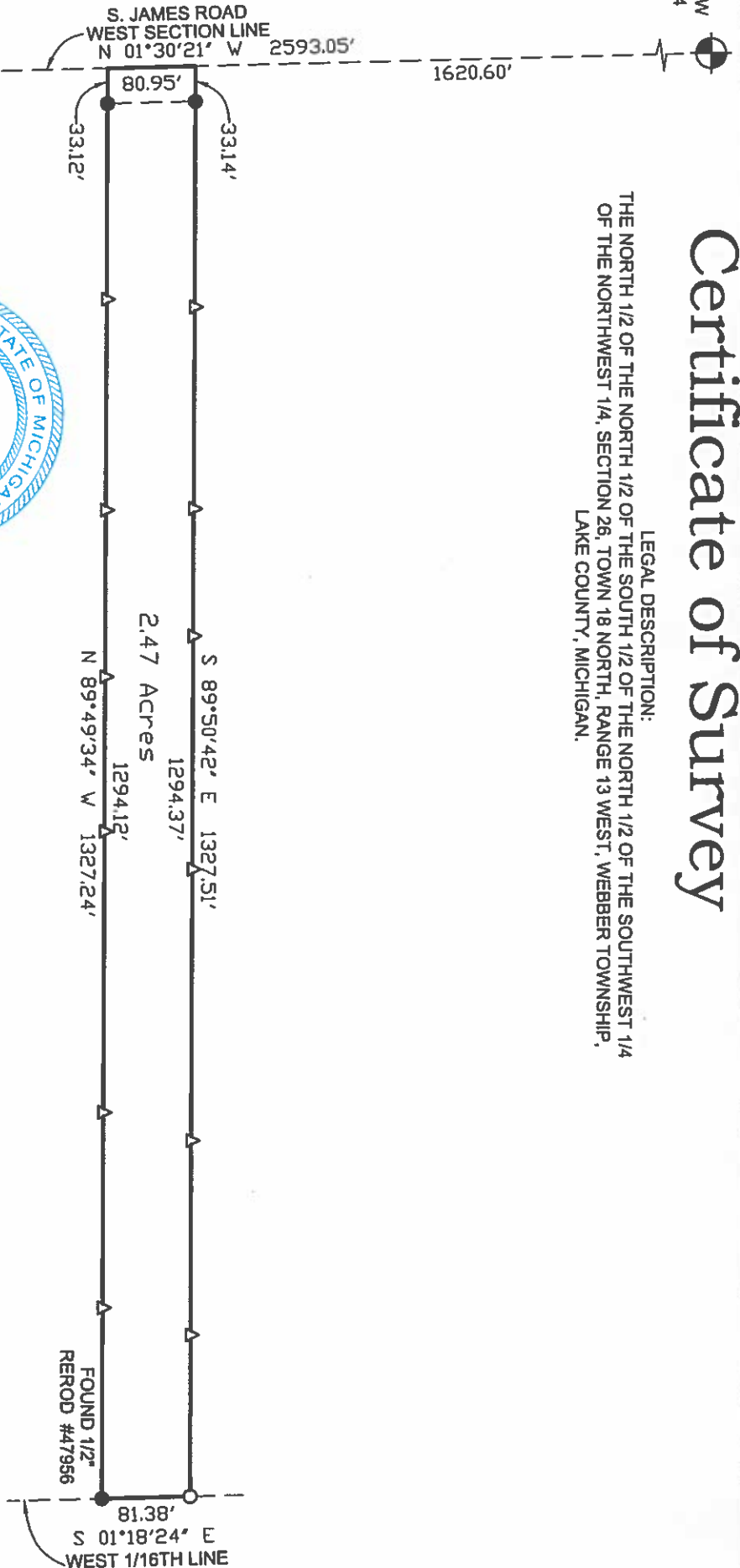

**WETHERELL**

PATRICK N. JOHNSON, P.S. 47956

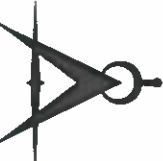

LAND SURVEYING, LLC.

P.O. BOX 219  
BALDWIN, MICHIGAN 49304  
PHONE: (231) 745-3441  
FAX: (231) 745-8494

E-MAIL: WETHERELLANDSURVEYING@MSN.COM

W. 1/4 CORNER  
SEC. 26, T18N R13W  
REC. IN L. 5, PG. 226



PREPARED FOR:

JOHN WEEKS

DRAWN BY:

B.D.K.

DATE:

03-29-18

FILE NO.

14432-18

**LEGEND:**  
● = FOUND IRON PIPE (UNLESS NOTED)  
○ = SET 1/2" X 18" REROD #47956  
△ = SET WOODEN STAKE ON PROPERTY LINE

BEARING DATUM FROM G.P.S. OBSERVATION  
W.G.S. 1984.

I hereby certify that I have surveyed and mapped the following described parcel(s) of land. And that the error in relative position of points established does not exceed one part in 10,000 or 0.15 feet where the total length of traverse is not greater than 750 feet.