

NW CORNER
 SEC. 23, T18N R13W
 REC. IN L. 5, PG. 224

Certificate of Survey

LEGAL DESCRIPTION:
 SOUTH 1/2 OF SOUTH 1/2 OF SOUTH 1/2 OF NORTHWEST 1/4, SECTION 23,
 TOWN 18 NORTH, RANGE 13 WEST, WEBBER TOWNSHIP, LAKE COUNTY, MICHIGAN.

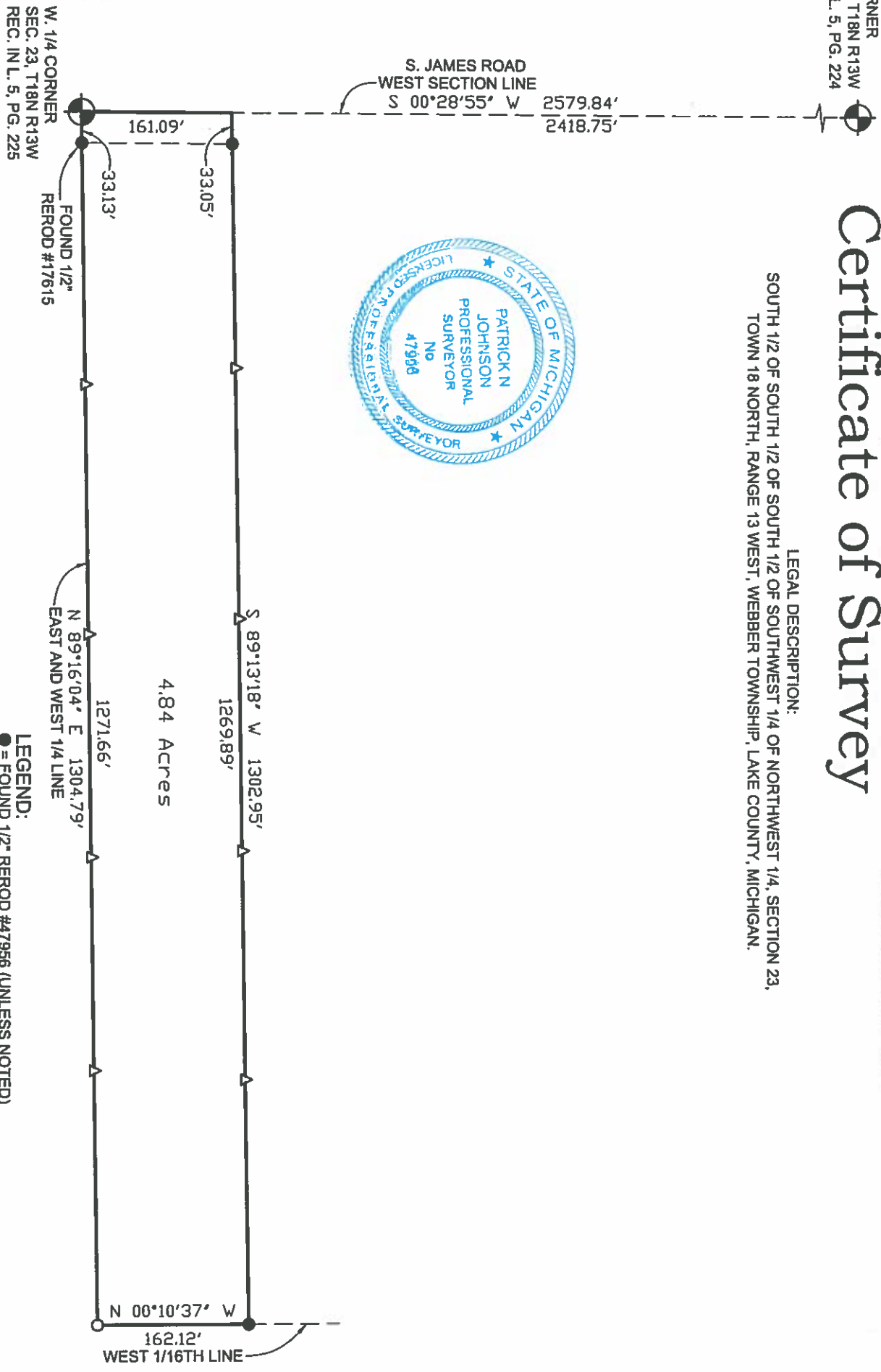
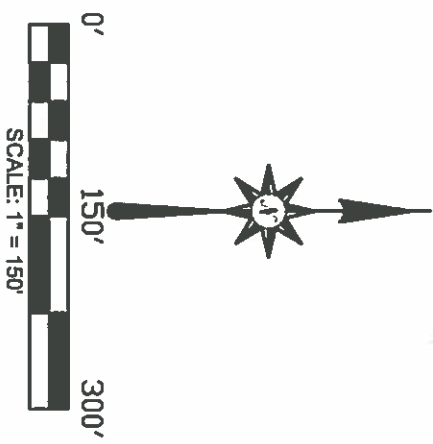

PATRICK N. JOHNSON, P.S. 47956

WETHERELL



LAND SURVEYING, LLC.
 P.O. BOX 219
 BALDWIN, MICHIGAN 49304
 PHONE: (231) 745-3441
 FAX: (231) 745-8494

E-MAIL: WETHERELLLANDSURVEYING@MSN.COM

PREPARED FOR:

JOHN WEEKS

DRAWN BY:

B.D.K.

DATE:

03-29-18

FILE NO.

14431-18

LEGEND:
 ● = FOUND 1/2 REROD #47956 (UNLESS NOTED)
 ○ = SET 1/2 X 18" REROD #47956
 Δ = SET WOODEN STAKE ON PROPERTY LINE
 BEARING DATUM FROM G.P.S. OBSERVATION
 W.G.S. 1984.

I hereby certify that I have surveyed and mapped the following described parcel(s) of land. And that the error in relative position of points established does not exceed one part in 10,000 or 0.15 feet where the total length of traverse is not greater than 750 feet.