

WEST 1345

21	20	19	18	17	16	15	14	13	12	11	10	9	8	7	6	5	4	3	2	1
----	----	----	----	----	----	----	----	----	----	----	----	---	---	---	---	---	---	---	---	---

12

HOPE MILDRED

25	24	23	22	21	20	19	18	17	16	15	14	13	12	11	10	9	8	7	6	5	4	3	2	1
----	----	----	----	----	----	----	----	----	----	----	----	----	----	----	----	---	---	---	---	---	---	---	---	---

1

QUEEN BLANCH

25	24	23	22	21	20	19	18	17	16	15	14	13	12	11	10	9	8	7	6	5	4	3	2	1
----	----	----	----	----	----	----	----	----	----	----	----	----	----	----	----	---	---	---	---	---	---	---	---	---

10

FITTSBURG

25	24	23	22	21	20	19	18	17	16	15	14	13	12	11	10	9	8	7	6	5	4	3	2	1
----	----	----	----	----	----	----	----	----	----	----	----	----	----	----	----	---	---	---	---	---	---	---	---	---

9

WASHINGTON

25	24	23	22	21	20	19	18	17	16	15	14	13	12	11	10	9	8	7	6	5	4	3	2	1
----	----	----	----	----	----	----	----	----	----	----	----	----	----	----	----	---	---	---	---	---	---	---	---	---

8

MONROE

25	24	23	22	21	20	19	18	17	16	15	14	13	12	11	10	9	8	7	6	5	4	3	2	1
----	----	----	----	----	----	----	----	----	----	----	----	----	----	----	----	---	---	---	---	---	---	---	---	---

7

THOMPSON'S

25	24	23	22	21	20	19	18	17	16	15	14	13	12	11	10	9	8	7	6	5	4	3	2	1
----	----	----	----	----	----	----	----	----	----	----	----	----	----	----	----	---	---	---	---	---	---	---	---	---

1

AVE.

25	24	23	22	21	20	19	18	17	16	15	14	13	12	11	10	9	8	7	6	5	4	3	2	1
----	----	----	----	----	----	----	----	----	----	----	----	----	----	----	----	---	---	---	---	---	---	---	---	---

2

AVE.

25	24	23	22	21	20	19	18	17	16	15	14	13	12	11	10	9	8	7	6	5	4	3	2	1
----	----	----	----	----	----	----	----	----	----	----	----	----	----	----	----	---	---	---	---	---	---	---	---	---

3

AVE

25	24	23	22	21	20	19	18	17	16	15	14	13	12	11	10	9	8	7	6	5	4	3	2	1
----	----	----	----	----	----	----	----	----	----	----	----	----	----	----	----	---	---	---	---	---	---	---	---	---

4

AVE.

25	24	23	22	21	20	19	18	17	16	15	14	13	12	11	10	9	8	7	6	5	4	3	2	1
----	----	----	----	----	----	----	----	----	----	----	----	----	----	----	----	---	---	---	---	---	---	---	---	---

5

AVE.

25	24	23	22	21	20	19	18	17	16	15	14	13	12	11	10	9	8	7	6	5	4	3	2	1
----	----	----	----	----	----	----	----	----	----	----	----	----	----	----	----	---	---	---	---	---	---	---	---	---

6

HIGHWAY.

EAST 1343H.

LOGAN AVE.

HANCOCK AVE.

HILL ST.

1957 71.50.0

Blue at bearings

THOMPSON'S VILLA

PART OF SECTION 28
LAKE CO. MICH

TOWNSHIP NO. 18 NORTH, RANGE NO. 12 WEST

KNOW ALL MEN BY THESE PRESENTS, That Lee Dan Thompson Single
has caused the land embraced in the annexed plat to be surveyed
laid out, and platted, to be known as "THOMPSON'S VILLA" part of
section 28, Township No. 18 North, Range No. 12 West, Lake Co. Mich,
and that the street, drives, parks and walks are hereby dedicated to
the use of the public.
Signed and sealed
in presence of Lee Dan Thompson
Lee Dan Thompson
Single

Dec 2-1923
Lee Dan Thompson
Sole Proprietor

SE 1/4 OF SE 28
SEC. 28 TOWNSHIP

Certificate of Municipal approval:-
This plat was approved by the Township board of the Township of
Cherry Valley, of a meeting held Cherry Valley Dec 26-1922
at Cherry Valley Township Clerk.

Certificate of approval by the County board
This plat was approved on the 29th day of December, 1922
at Bay Bridge Judge of Probate
Paul Johnson Deputy County Clerk
Paul Johnson County Treasurer

State of Illinois
County of LaSalle ss

On this 23 day of December, 1923 before me,
a Notary Public in and for said county, personally came the
above named Lee Dan Thompson

Know him to be the person who executed the above dedication,
and acknowledged the same to be free act and deed

E. J. Stone Notary Public

My commission expires Dec 27 1926

County Treasurer Certificate Relating to taxes
Section 3350 C.L. 1905 Office of County Treasurer Lake Michigan
I hereby certify that there are no tax liens or taxes held by the
State on the land described below, and that there are no tax
liens nor taxes held by individuals on said lands for the
five years preceding the 23 day of December, 1923, and
that the taxes for said period of five years are paid, as
shown by the records of this office
Dec 23-1923
Paul Johnson County Treasurer

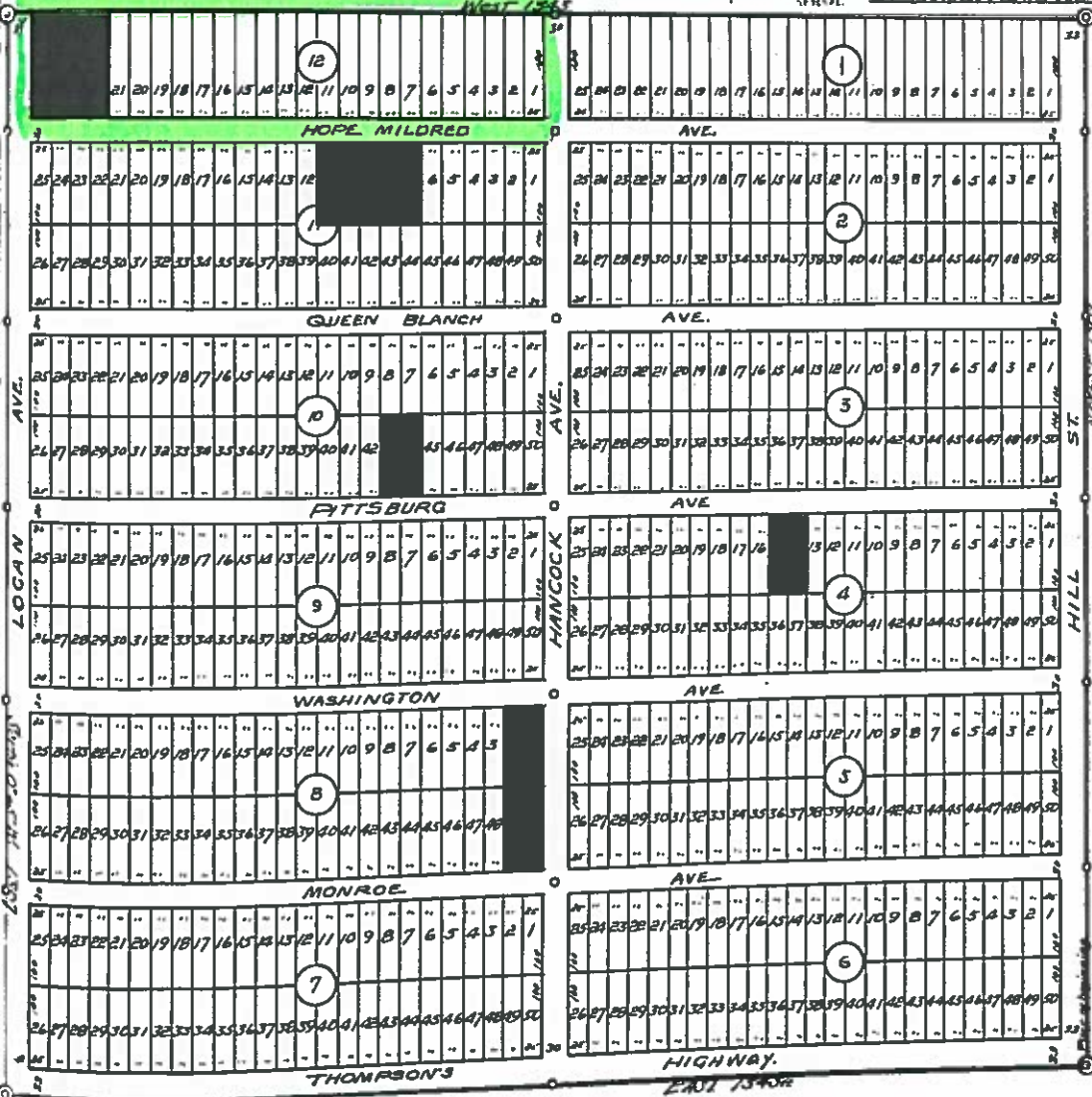

Description of Land platted
Commencing at and iron pipe the Cor.
Section Corner Common to sections
21, 22, 33 and 34, T18N, R12W, Thence
North 0°45' E 1307ft, thence West
1307ft, thence South 0°45' W 1307ft,
thence East 1348 ft to place of Beginning

Surveyors Certificate
I hereby certify that the plat herein
delineated is a correct one, and that
permanent monuments consisting
of concrete iron pipe (conely metal) have
been planted at points marked thus
"O" as there are shown at all angles of the
boundaries of the land platted, and at
all intersections of streets, or streets
and drives.
Paul Johnson
Registered Surveyor

Scale
1 inch = 100 ft.
Dimensions in feet and
decimals thereof.

