

WEST 1343

21	20	19	18	17	16	15	14	13	12	11	10	9	8	7	6	5	4	3	2	1				
25	24	23	22	21	20	19	18	17	16	15	14	13	12	11	10	9	8	7	6	5	4	3	2	1

12

HOPE MILDRED

25	24	23	22	21	20	19	18	17	16	15	14	13	12	11	10	9	8	7	6	5	4	3	2	1
26	27	28	29	30	31	32	33	34	35	36	37	38	39	40	41	42	43	44	45	46	47	48	49	50

1

AVE.

25	24	23	22	21	20	19	18	17	16	15	14	13	12	11	10	9	8	7	6	5	4	3	2	1
26	27	28	29	30	31	32	33	34	35	36	37	38	39	40	41	42	43	44	45	46	47	48	49	50

1

QUEEN BLANCH

25	24	23	22	21	20	19	18	17	16	15	14	13	12	11	10	9	8	7	6	5	4	3	2	1
26	27	28	29	30	31	32	33	34	35	36	37	38	39	40	41	42	43	44	45	46	47	48	49	50

2

AVE.

25	24	23	22	21	20	19	18	17	16	15	14	13	12	11	10	9	8	7	6	5	4	3	2	1
26	27	28	29	30	31	32	33	34	35	36	37	38	39	40	41	42	43	44	45	46	47	48	49	50

10

PITTSBURG

25	24	23	22	21	20	19	18	17	16	15	14	13	12	11	10	9	8	7	6	5	4	3	2	1
26	27	28	29	30	31	32	33	34	35	36	37	38	39	40	41	42	43	44	45	46	47	48	49	50

3

AVE.

25	24	23	22	21	20	19	18	17	16	15	14	13	12	11	10	9	8	7	6	5	4	3	2	1
26	27	28	29	30	31	32	33	34	35	36	37	38	39	40	41	42	43	44	45	46	47	48	49	50

9

WASHINGTON

25	24	23	22	21	20	19	18	17	16	15	14	13	12	11	10	9	8	7	6	5	4	3	2	1
26	27	28	29	30	31	32	33	34	35	36	37	38	39	40	41	42	43	44	45	46	47	48	49	50

4

AVE.

25	24	23	22	21	20	19	18	17	16	15	14	13	12	11	10	9	8	7	6	5	4	3	2	1
26	27	28	29	30	31	32	33	34	35	36	37	38	39	40	41	42	43	44	45	46	47	48	49	50

8

MONROE

25	24	23	22	21	20	19	18	17	16	15	14	13	12	11	10	9	8	7	6	5	4	3	2	1
26	27	28	29	30	31	32	33	34	35	36	37	38	39	40	41	42	43	44	45	46	47	48	49	50

5

AVE.

25	24	23	22	21	20	19	18	17	16	15	14	13	12	11	10	9	8	7	6	5	4	3	2	1
26	27	28	29	30	31	32	33	34	35	36	37	38	39	40	41	42	43	44	45	46	47	48	49	50

7

THOMPSON'S

25	24	23	22	21	20	19	18	17	16	15	14	13	12	11	10	9	8	7	6	5	4	3	2	1
26	27	28	29	30	31	32	33	34	35	36	37	38	39	40	41	42	43	44	45	46	47	48	49	50

6

HIGHWAY.

EAST 1343H

LOGAN AVE.

HANCOCK AVE.

HILL ST.

2937 N. 350 (100)

Block at bounding

THOMPSON'S VILLA

PART OF SECTION 28 TOWNSHIP NO. 18 NORTH, RANGE NO. 12 WEST
LAKE CO. MICH

KNOW ALL MEN BY THESE PRESENTS That Lee Dan Thompson Single
has caused the land embraced in the annexed plat to be surveyed
and that the street, drives, parks and walks are hereby dedicated to
the use of the public.

Lee Dan Thompson
Single

Jan 2-1928
John J. ...
Twp. Clerk

SE 1/4 OF SE 1/4
SEC. 28 TOWNSHIP

Certificate of Municipal approval -
This plat was approved by the Township board of the Township
Cherry Valley, at a meeting held January 26-1928
C. White Township Clerk

Certificate of approval by the County board
This plot was approved on the 27th day of October 1928
Ray Trucks Judge of Probate
Paul Johnson Deputy County Clerk
S. M. ... County Treasurer

State of Illinois
County of Cook } 55

On this 23 day of August 1928 before me,
a Notary Public in and for said county, personally came the
above named Lee Dan Thompson

Know to me to be the person who executed the above dedication,
and acknowledged the same to be true and free and good

E. J. ... Notary Public

My commission expires Aug 27 1936

County Treasurer Certificate Relating to Taxes
Section 3330 G.L. 1907. Office of County Treasurer Lake Co. Mich
I hereby certify that there are no taxes from articles held by the
S.O.B. on the land described below, and that there are no
liens on the lands held by individuals on said lands for the
five years preceding the 23 day of Aug 1928, and
that the taxes for said period of five years are paid, as
shown by the records of this office
S. M. ... County Treasurer

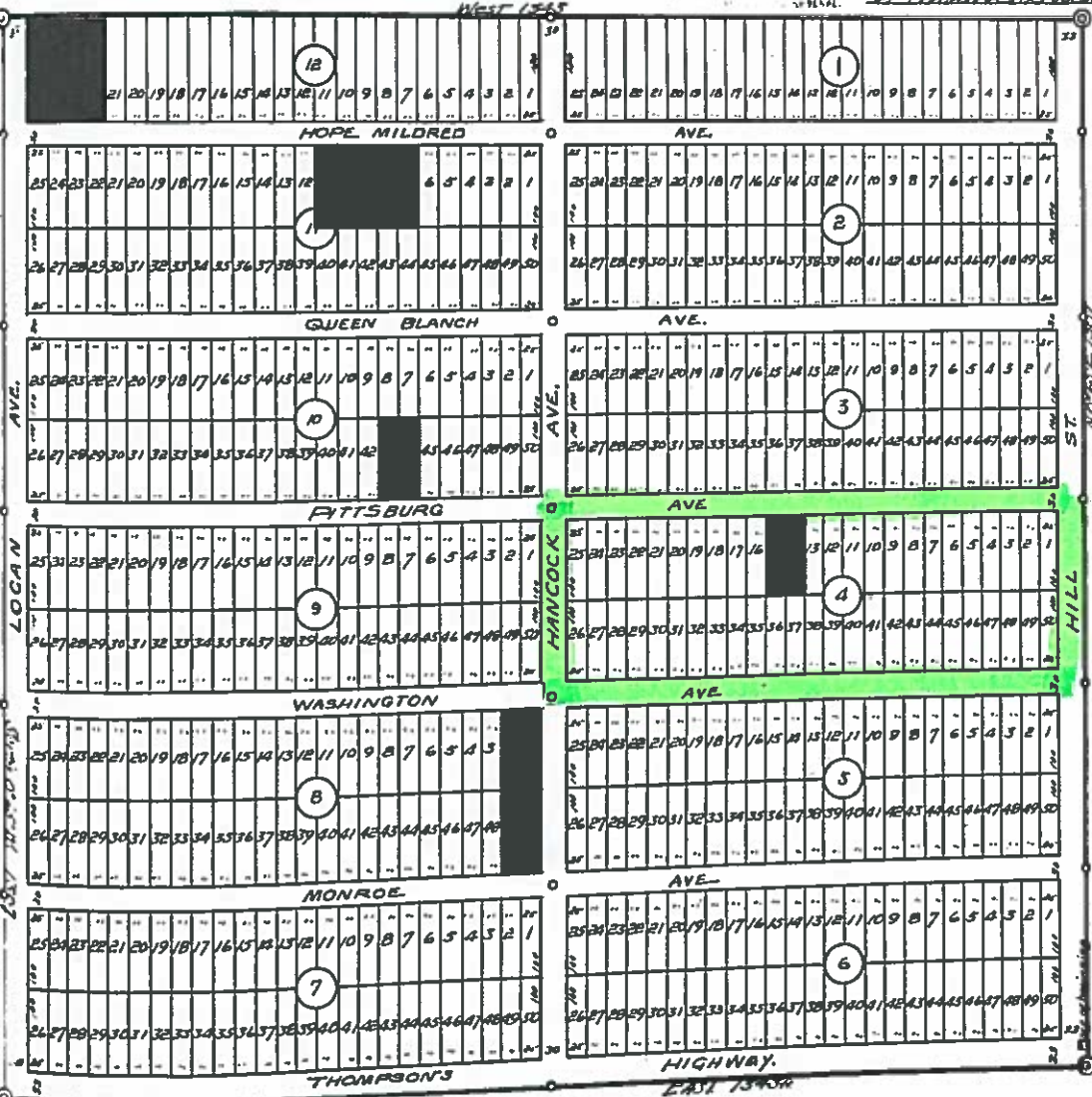

Description of Land platted
Commencing at and running the Cor.
Section corner common to sections
27, 28, 33 and 34 T18N R12W. Thence
North 0°45' E 130.711; thence West
1343ft, thence South 0°45' W 130.711;
thence East 1343ft to place of Beginning

Surveyors Certificate
I hereby certify that the plot herein
delineated is a correct one, and that
permanent monuments consisting
of one-inch iron pipe twenty inches long
have been planted at points marked thus
"S" as thereon shown at all angles of the
boundaries of the land platted, and at
all intersections of streets or streets
and drives
John J. ...
Registered Surveyor

