

THOMPSON'S VILLA

PART OF SECTION 28
LAKE CO. MICH

TOWNSHIP NO. 18 NORTH, RANGE NO. 12 WEST

KNOW ALL MEN BY THESE PRESENTS, That Lee Dan Thompson Single
has caused the land embraced in the annexed plat to be surveyed
laid out, and platted, to be known as "THOMPSON'S VILLA" part of
section 28, Township No. 18 North, Range No. 12 West, Lake Co. Mich.
and that the street, drives, parks and walks are hereby dedicated to
the use of the public.
Signed and sealed
in presence of Lee Dan Thompson
George J. [unclear]

Jan 3 - 1923
[Signature]

SE 1/4 OF SE 1/4
SEC. 28 T18N R12W

Certificate of Municipal approval:-
This plot was approved by the Township board of the Township of
Cherry Valley, at a meeting held Cherry Valley Dec 26 - 1922
by [Signature] Township Clerk

Certificate of approval by the County board
This plot was approved on the 27th day of December 1922
by Ray Trucks Judge of Probate
Paul Johnson Deputy County Clerk
[Signature] County Treasurer

State of Illinois } 55
County of Cook }

On this 23 day of December 1922 before me
a Notary Public in and for said county, personally came the
above named Lee Dan Thompson

Know him to be the person who executed the above dedication,
and acknowledged the same to be free and of his own accord

[Signature] Notary Public
My commission expires July 27 1926

Thompson's Villa
29"
Dec 22 - 10
[Signature]

County Treasurers Certificate Relating to Taxes
Section 5350 C.L. 1905 Office of County Treasurer Lake Co. Mich.
I hereby certify that there are no tax liens or titles held by the
State on the land described below, and that there are no tax
liens nor titles held by individuals on said lands for the
five years preceding the 23 day of Dec 1922, and
that the taxes for said period of five years are paid, as
shown by the records of this office
[Signature] County Treasurer

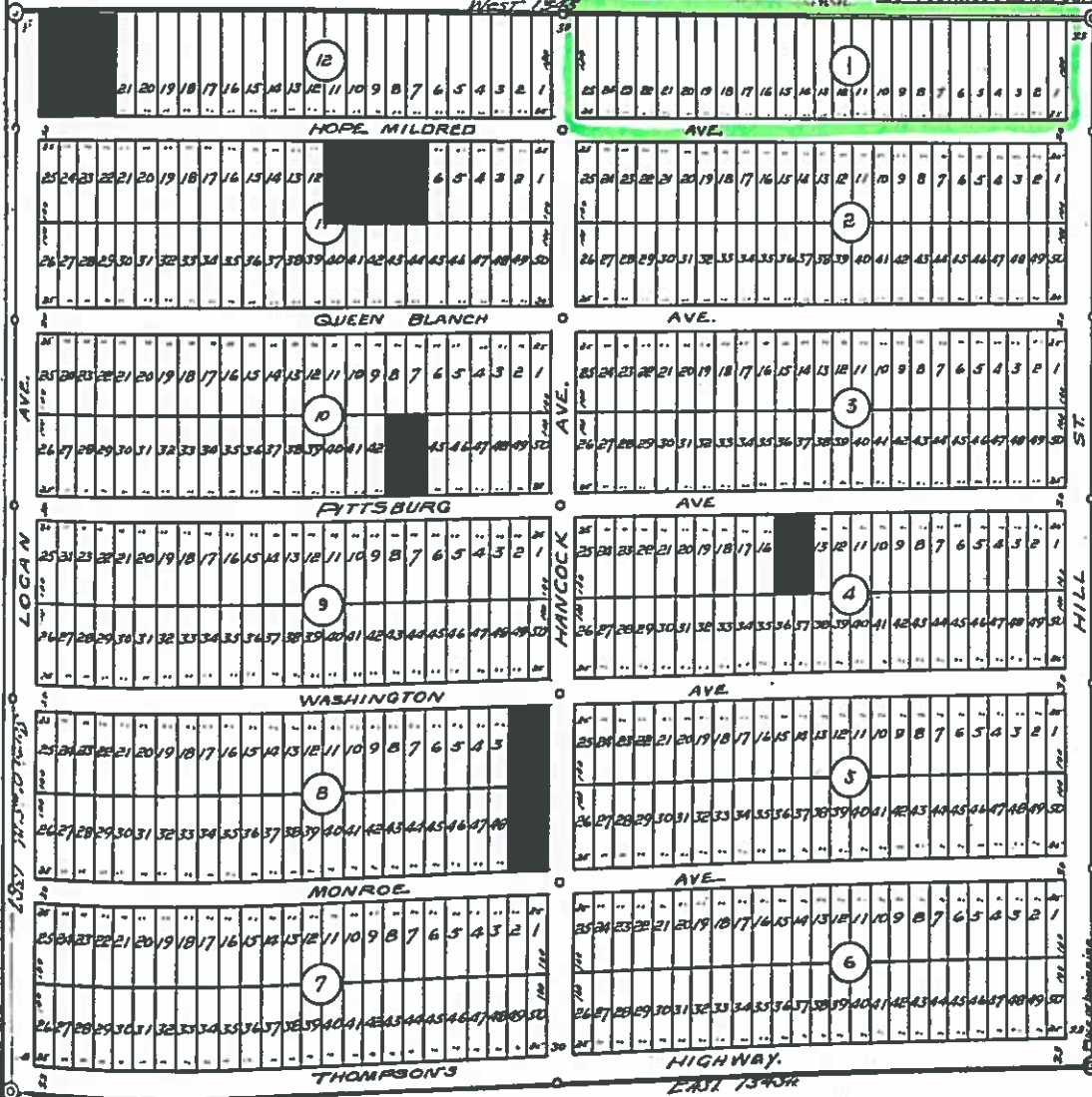

Description of Land platted
Commencing at and iron pipe the Co. Section Corner Common to Sections 27, 28, 35 and 36 T18N R12W Thence North 0° 52' E 1307 ft. Thence West 1343 ft. Thence South 0° 45' W 1307 ft. Thence East 1343 ft. to place of Beginning

Surveyors Certificate
I hereby certify that the plot herein delineated is a correct one, and that permanent monuments consisting of one inch iron pipe twenty inch diameter have been planted at points marked thus 1 as thereon shown at all angles of the boundaries of the land platted, and at all intersections of streets or streets and drives.
[Signature] Registered Surveyor

Scale
1 inch = 100 ft.
Dimensions in feet and decimals thereof.



WEST 1345

GENERAL

21	20	19	18	17	16	15	14	13	12	11	10	9	8	7	6	5	4	3	2	1
"	"	"	"	"	"	"	"	"	"	"	"	"	"	"	"	"	"	"	"	"

12

HOPE MILDRED

25	24	23	22	21	20	19	18	17	16	15	14	13	12	11	10	9	8	7	6	5	4	3	2	1
"	"	"	"	"	"	"	"	"	"	"	"	"	"	"	"	"	"	"	"	"	"	"	"	"

1

QUEEN BLANCH

25	24	23	22	21	20	19	18	17	16	15	14	13	12	11	10	9	8	7	6	5	4	3	2	1
"	"	"	"	"	"	"	"	"	"	"	"	"	"	"	"	"	"	"	"	"	"	"	"	"

10

FITTSBURG

25	24	23	22	21	20	19	18	17	16	15	14	13	12	11	10	9	8	7	6	5	4	3	2	1
"	"	"	"	"	"	"	"	"	"	"	"	"	"	"	"	"	"	"	"	"	"	"	"	"

9

WASHINGTON

25	24	23	22	21	20	19	18	17	16	15	14	13	12	11	10	9	8	7	6	5	4	3	2	1
"	"	"	"	"	"	"	"	"	"	"	"	"	"	"	"	"	"	"	"	"	"	"	"	"

8

MONROE

25	24	23	22	21	20	19	18	17	16	15	14	13	12	11	10	9	8	7	6	5	4	3	2	1
"	"	"	"	"	"	"	"	"	"	"	"	"	"	"	"	"	"	"	"	"	"	"	"	"

7

THOMPSON'S

25	24	23	22	21	20	19	18	17	16	15	14	13	12	11	10	9	8	7	6	5	4	3	2	1
"	"	"	"	"	"	"	"	"	"	"	"	"	"	"	"	"	"	"	"	"	"	"	"	"

1

AVE.

25	24	23	22	21	20	19	18	17	16	15	14	13	12	11	10	9	8	7	6	5	4	3	2	1
"	"	"	"	"	"	"	"	"	"	"	"	"	"	"	"	"	"	"	"	"	"	"	"	"

2

AVE.

25	24	23	22	21	20	19	18	17	16	15	14	13	12	11	10	9	8	7	6	5	4	3	2	1
"	"	"	"	"	"	"	"	"	"	"	"	"	"	"	"	"	"	"	"	"	"	"	"	"

3

AVE.

25	24	23	22	21	20	19	18	17	16	15	14	13	12	11	10	9	8	7	6	5	4	3	2	1
"	"	"	"	"	"	"	"	"	"	"	"	"	"	"	"	"	"	"	"	"	"	"	"	"

4

AVE.

25	24	23	22	21	20	19	18	17	16	15	14	13	12	11	10	9	8	7	6	5	4	3	2	1
"	"	"	"	"	"	"	"	"	"	"	"	"	"	"	"	"	"	"	"	"	"	"	"	"

5

AVE.

25	24	23	22	21	20	19	18	17	16	15	14	13	12	11	10	9	8	7	6	5	4	3	2	1
"	"	"	"	"	"	"	"	"	"	"	"	"	"	"	"	"	"	"	"	"	"	"	"	"

6

HIGHWAY.

EAST 1343H

LOGAN AVE.

LOGAN AVE.

HANCOCK AVE.

HANCOCK AVE.

HILL ST.

HILL ST.

287 W. 1340

287 W. 1340