

# BLASS PARK

Part of Section 33 Township 18 N. Range 12 West Lake County Michigan  
 SHEET 1 of 2 SHEETS

22608

KNOW ALL MEN BY THESE PRESENTS. That

George Blass a widower as proprietor has caused the land embraced in the annexed plat to be surveyed laid out and plotted to be known as "BLASS PARK" part of section 33 Township 18 N. Range 12 West Lake County Michigan, and that the streets and drives are hereby dedicated to the public

Signed and Sealed in presence of  
Ray Trucha (LS)  
Anna Lee (LS)

State of MICH. County of LAKE } SS

On this 25<sup>th</sup> day of November AD 1924 before me a notary public in and for said county personally came the above named George Blass a widower

Known to me to be the person who executed the above dedication, and acknowledged the same to be there free act and deed

My Commission expires May 1930 NOTARY PUBLIC

**Description of Land plotted**

Commencing at an iron pin the 1/4 East corner to sections 33 and 34 T18N R12W thence east 1320ft thence South of 42°W 1320ft thence west 2640ft thence North of 55°E 1320ft thence East 1320ft to place of beginning.

Surveyors Certificate  
 I hereby certify that the plat hereon delineated is a correct one, that permanent monuments consisting of one inch iron pipe twenty inches long have been planted at points marked thus O as there on shown at all angles of the boundaries of the land plotted and at all intersections of streets and drives

Certificate of Municipal approval  
 This plot was approved by the Township of Chippewas of a board meeting held this 19 day of June 1924

Certificate of approval by County Board  
 This plot was approved on the 27 day of June 1924

County Treasurers Certificate Relating to taxes  
 Section 3350 CL 1815 Office of County Treasurer Lake Co. Michigan  
 I hereby certify that there are no tax liens or titles held by me due on the lands described above and that there are no tax liens or titles held by individuals on said land for the five years preceding the 31st day of June 1924, and that the taxes for said period of five years are paid as shown by the records of this office



SCALE  
 All measurements are in feet and decimals thereof

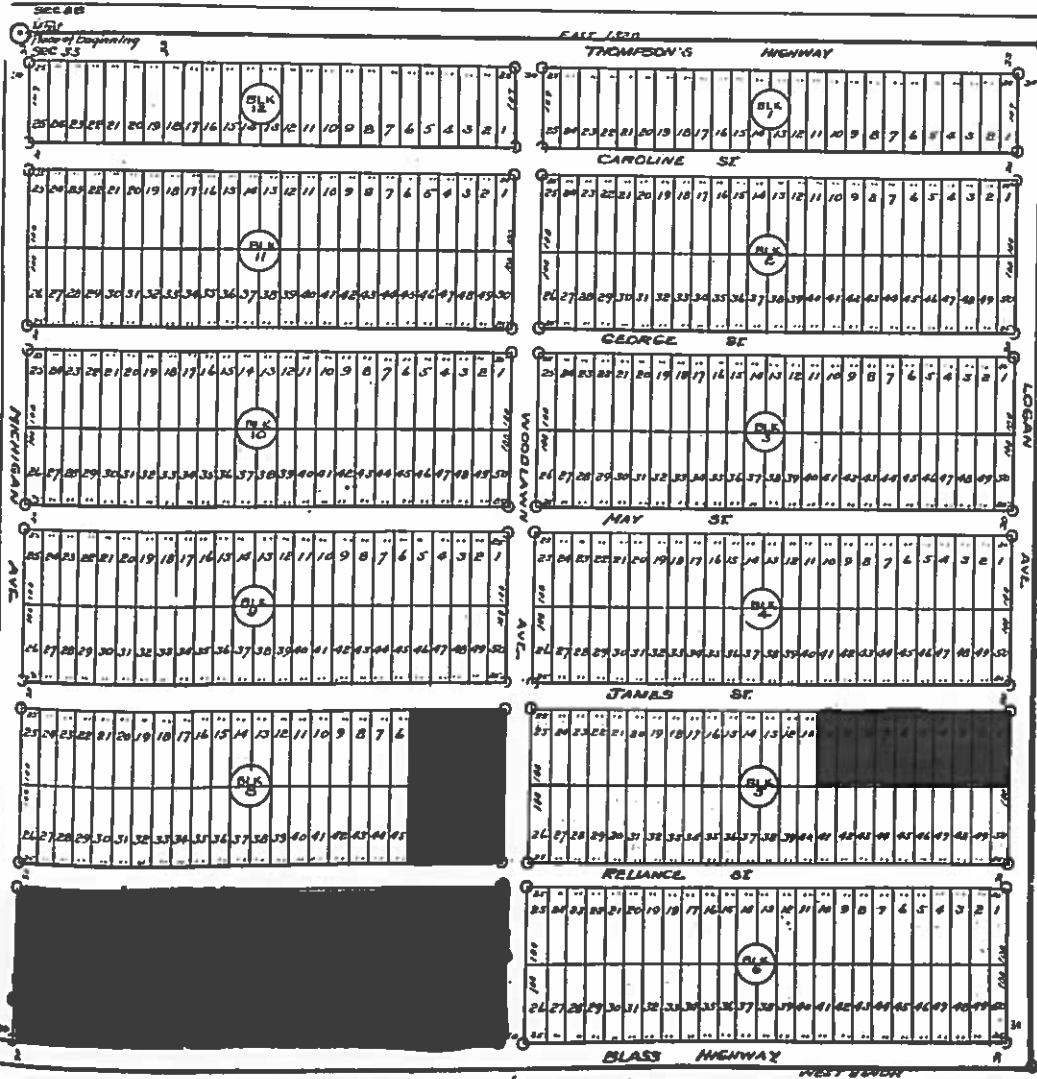

COPY  
 Register's Office  
 Lake County  
 Blass Park  
 1924  
 P. F. Hurrely  
 County Treasurer

June 26-1925  
 P. F. Hurrely  
 County Treasurer

# BLASS PARK

Part of Section 33 Township 10N Range 12E W. Lake County Michigan  
Sheet 2 of 2 Sheets



SCALE  
1" = 100' 0"

SHEET NO 2  
NE 1/4 OF NW 1/4

