

Certificate of Survey

NW. CORNER
SEC. 26, T18N R13W
REC. IN L. 4, PG. 74

N. 1/4 CORNER
SEC. 26, T18N R13W
REC. IN L. 4, PG. 75

N 89°10'13" W
2001.47'

32ND STREET
NORTH SECTION LINE
S 89°10'07" E 667.07'

PART OF NE. 1/4 OF NW. 1/4, SEC. 26,
T18N R13W, WEBBER TOWNSHIP,
LAKE COUNTY, MICHIGAN.
(SEE SHEETS 2 OF 2 FOR LEGAL
DESCRIPTIONS)

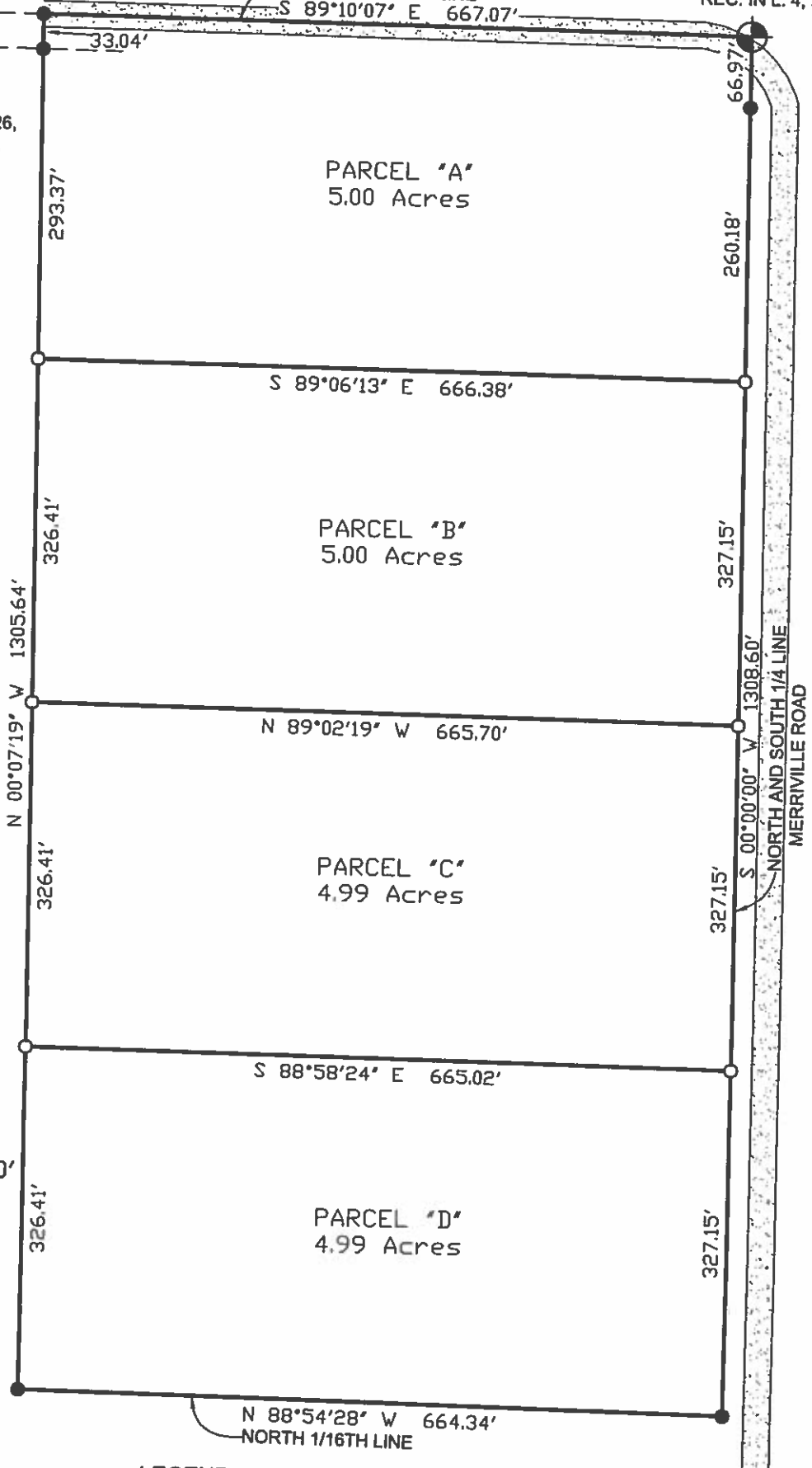
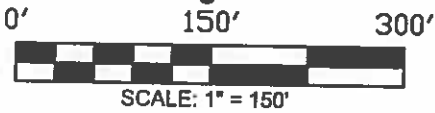

LEGEND:

- = FOUND 1/2" REROD #24624
- = SET 1/2" X 18" REROD #47956

BEARING DATUM ASSUMED - DUE SOUTH
ON NORTH-SOUTH 1/4 LINE

I hereby certify that I have surveyed and mapped the following described parcel(s) of land in accordance with ACT 132, P.A. 1970 as amended. And that the error in relative position of points established does not exceed one part in 10,000 or 0.15 feet where the total length of traverse is not greater than 750 feet.

PATRICK N. JOHNSON, P.S. 47956

WETHERELL



LAND SURVEYING LLC.
P.O. BOX 219
BALDWIN, MICHIGAN 49304
PHONE: (231)745-3441
FAX: (231)745-8494

E-MAIL: WETHERELLLANDSURVEYING@MSN.COM

PREPARED FOR:

JOHN WEEKS

DRAWN BY:

B.D.K.

DATE:

05-09-18

FILE NO.

14483-18

Certificate of Survey

PARCEL "A"

That part of the East ½ of the Northeast ¼ of the Northwest ¼ of Section 26, Town 18 North, Range 13 West, Webber Township, Lake County, Michigan, described as beginning at the Northwest corner of said section; thence S89°10'13"E along the North line of said section a distance of 2001.47 feet to the point of beginning; thence S89°10'07"E a distance of 667.07 to the North ¼ corner of said section; thence S00°00'00"W along the North and South ¼ line of said section a distance of 327.15 feet; thence N89°06'13"W a distance of 666.38 feet; thence N00°07'19"W a distance of 326.41 feet to the North line of said section; thence S89°10'12"E a distance of 667.07 feet to the point of beginning.

Containing 5.00 acres. Subject to any easements or right of ways of record.

PARCEL "B"

That part of the East ½ of the Northeast ¼ of the Northwest ¼ of Section 26, Town 18 North, Range 13 West, Webber Township, Lake County, Michigan, described as beginning at the North ¼ corner of said section; thence N89°10'07"W along the North line of said section a distance of 667.07 feet; thence S00°07'19"E a distance of 326.41 feet to the point of beginning; thence S89°06'13"E a distance of 666.38 feet to the North and South ¼ line of said section; thence S00°00'00"W along said ¼ line a distance of 327.15 feet; thence N89°02'19"W a distance of 665.70 feet; thence N00°07'19"W a distance of 326.41 feet to the point of beginning.

Containing 5.00 acres. Subject to any easements or right of ways of record.

PARCEL "C"

That part of the East ½ of Northeast ¼ of the Northwest ¼ of Section 26, Town 18 North, Range 13 West, Webber Township, Lake County, Michigan, described as beginning at the North ¼ corner of said section; thence N89°10'07"W along the North line of said section a distance of 667.07 feet; thence S00°07'19"E a distance of 652.82 feet to the point of beginning; thence S89°02'19"E a distance of 665.70 feet to the North and South ¼ line of said section; thence S00°00'00"W along said ¼ line a distance of 327.15 feet; thence N88°58'24"W a distance of 665.02 feet; thence N00°07'19"W a distance of 326.41 feet to the point of beginning.

Containing 4.99 acres. Subject to any easements or right of ways of record.

PARCEL "D"

That part of the East ½ of the Northeast ¼ of the Northwest ¼ of Section 26, Town 18 North, Range 13 West, Webber Township, Lake County, Michigan, described as beginning at the North ¼ corner of said section; thence N89°10'07"W along the North line of said section a distance of 667.07 feet; thence S00°07'19"E a distance of 979.23 feet to the point of beginning; thence S88°58'24"E a distance of 665.02 feet to the North and South ¼ line of said section; thence S00°00'00"W along said ¼ line a distance of 327.15 feet to the North 1/16th line of said section; thence N88°54'28"W along said 1/16th line a distance of 664.34 feet; thence N00°07'19"W a distance of 326.41 feet to the point of beginning.

Containing 4.99 acres. Subject to any easements or right of ways of record.



[Signature]
 PATRICK N. JOHNSON, P.S. 47956

WETHERELL



LAND SURVEYING LLC.
 P.O. BOX 219
 BALDWIN, MICHIGAN 49304
 PHONE: (231)745-3441
 FAX: (231)745-8494

E-MAIL: WETHERELLLANDSURVEYING@MSN.COM

PREPARED FOR:

JOHN WEEKS

DRAWN BY:

B.D.K.

DATE:

05-09-18

FILE NO.

14483-18