

Certificate of Survey

PART OF NE. 1/4 OF NE. 1/4, SECTION 22, T18N R13W, WEBBER TOWNSHIP, LAKE COUNTY, MICHIGAN.

(SEE SHEET 2 OF 2 FOR LEGAL DESCRIPTIONS)

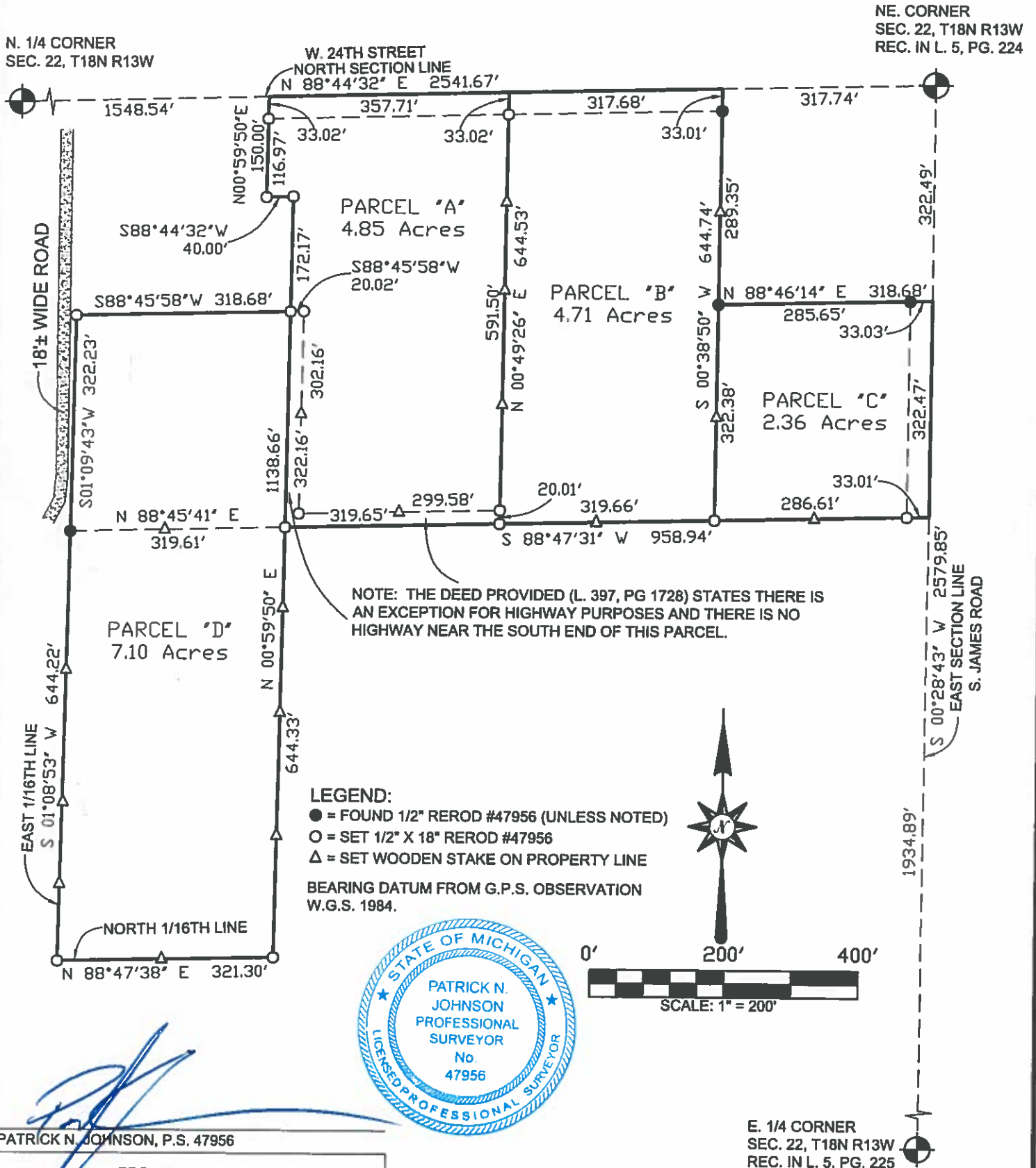

PATRICK N. JOHNSON, P.S. 47956

WETHERELL



LAND SURVEYING LLC.
P.O. BOX 219
BALDWIN, MICHIGAN 49304
PHONE: (231)745-3441
FAX: (231)745-8494

E-MAIL: WETHERELLLANDSURVEYING@MSN.COM

I hereby certify that I have surveyed and mapped the following described parcel(s) of land in accordance with ACT 132, P.A. 1970 as amended. And that the error in relative position of points established does not exceed one part in 10,000 or 0.15 feet where the total length of traverse is not greater than 750 feet.

PREPARED FOR:	DRAWN BY:
JOHN WEEKS	B.D.K.
	DATE:
	04-27-18
	FILE NO.
	14413-18

Certificate of Survey

PARCEL "A"

Part of the Northeast ¼ of the Northeast ¼ of Section 22, Town 18 North, Range 13 West, Webber Township, Lake County, Michigan, described as commencing at the Northeast corner of said section; thence S88°44'32"W along the North line of said section a distance of 635.42 feet to the point of beginning; thence S00°49'26"W a distance of 644.53 feet; thence S88°47'31"W 319.65 feet; thence N00°59'50"E a distance of 494.33 feet; thence S88°44'32"W parallel with the North line of said section a distance of 40.00 feet; thence N00°59'50"E a distance of 150.00 feet to the North line of said section; thence N88°44'32"E along said East line a distance of 357.71 feet to the point of beginning.

Containing 4.85 acres. Subject to any easements or right of ways of record.

PARCEL "B"

Part of the Northeast ¼ of the Northeast ¼ of Section 22, Town 18 North, Range 13 West, Webber Township, Lake County, Michigan, described as commencing at the Northeast corner of said section; thence S88°44'32"W along the North line of said section a distance of 317.74 feet to the point of beginning; thence S00°38'50"W a distance of 644.74 feet; thence S88°47'31"W a distance of 319.66 feet; thence N00°49'26"E a distance of 644.53 feet to the North line of said section; thence N88°44'32"E along said North line a distance of 317.68 feet to the point of beginning.

Containing 4.71 acres. Subject to any easements or right of ways of record.

PARCEL "C"

Part of the Northeast ¼ of the Northeast ¼ of Section 22, Town 18 North, Range 13 West, Webber Township, Lake County, Michigan, described as commencing at the Northeast corner of said section; thence S00°28'43"W along the East line of said section a distance of 332.49 feet to the point of beginning; thence S00°28'43"W along said East line a distance of 322.47 feet; thence S88°47'31"W a distance of 319.62 feet; thence N00°38'50"E a distance of 322.38 feet; thence N88°46'14"E a distance of 318.68 feet to the point of beginning.

Containing 2.36 acres. Subject to any easements or right of ways of record.

PARCEL "D"

Part of Northeast ¼ of Section 22, Town 18 North, Range 13 West, Webber Township, Lake County, Michigan, described as commencing at the Northeast corner of said section; thence S00°28'43"W along the East line of said section a distance of 644.96 feet; thence S88°47'31"W a distance of 958.94 feet to the point of beginning; thence S00°59'50"W a distance of 644.33 feet to the North 1/16th line of said section; thence S88°47'38"W along said 1/16th line a distance of 321.30 feet to the East 1/16th line of said section; thence N01°08'53"E along said 1/16th line a distance of 644.22 feet; thence continuing along said 1/16th line N01°09'43"E a distance of 322.23 feet; thence N88°45'58"E a distance of 318.68 feet; thence S00°59'50"W a distance of 322.16 feet to the point of beginning.

Containing 7.10 acres. Subject to any easements or right of ways of record.



[Handwritten Signature]

PATRICK N. JOHNSON, P.S. 47956

WETHERELL



LAND SURVEYING LLC.
 P.O. BOX 219
 BALDWIN, MICHIGAN 49304
 PHONE: (231)745-3441
 FAX: (231)745-8494

E-MAIL: WETHERELLLANDSURVEYING@MSN.COM

PREPARED FOR:

JOHN WEEKS

DRAWN BY:

B.D.K.

DATE:

04-27-18

FILE NO.

14413-18

Certificate of Survey

PART OF NE. 1/4 OF NE. 1/4, SECTION 22, T18N R13W, WEBBER TOWNSHIP, LAKE COUNTY, MICHIGAN.
(SEE SHEET 2 OF 2 FOR LEGAL DESCRIPTIONS)

N. 1/4 CORNER
SEC. 22, T18N R13W

NE. CORNER
SEC. 22, T18N R13W
REC. IN L. 5, PG. 224

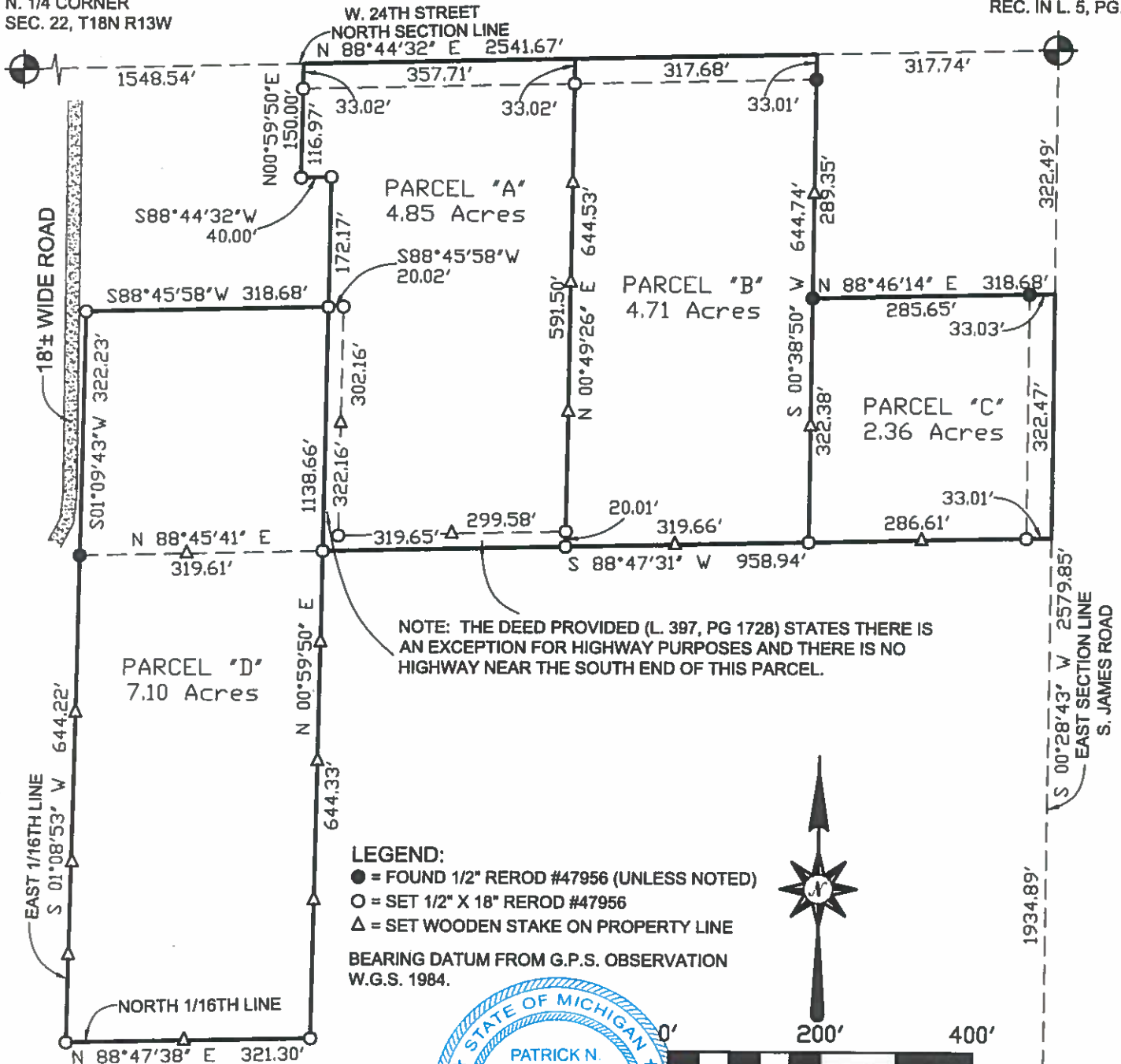

NOTE: THE DEED PROVIDED (L. 397, PG 1728) STATES THERE IS AN EXCEPTION FOR HIGHWAY PURPOSES AND THERE IS NO HIGHWAY NEAR THE SOUTH END OF THIS PARCEL.

[Signature]
PATRICK N. JOHNSON, P.S. 47956



E. 1/4 CORNER
SEC. 22, T18N R13W
REC. IN L. 5, PG. 225

I hereby certify that I have surveyed and mapped the following described parcel(s) of land in accordance with ACT 132, P.A. 1970 as amended. And that the error in relative position of points established does not exceed one part in 10,000 or 0.15 feet where the total length of traverse is not greater than 750 feet.

PREPARED FOR:	DRAWN BY:
JOHN WEEKS	B.D.K.
DATE:	04-27-18
FILE NO.	14413-18

WETHERELL

LAND SURVEYING LLC.
P.O. BOX 219
BALDWIN, MICHIGAN 49304
PHONE: (231)745-3441
FAX: (231)745-8494
E-MAIL: WETHERELLLANDSURVEYING@MSN.COM

Certificate of Survey

PARCEL "A"

Part of the Northeast ¼ of the Northeast ¼ of Section 22, Town 18 North, Range 13 West, Webber Township, Lake County, Michigan, described as commencing at the Northeast corner of said section; thence S88°44'32"W along the North line of said section a distance of 635.42 feet to the point of beginning; thence S00°49'26"W a distance of 644.53 feet; thence S88°47'31"W 319.65 feet; thence N00°59'50"E a distance of 494.33 feet; thence S88°44'32"W parallel with the North line of said section a distance of 40.00 feet; thence N00°59'50"E a distance of 150.00 feet to the North line of said section; thence N88°44'32"E along said East line a distance of 357.71 feet to the point of beginning.

Containing 4.85 acres. Subject to any easements or right of ways of record.

PARCEL "B"

Part of the Northeast ¼ of the Northeast ¼ of Section 22, Town 18 North, Range 13 West, Webber Township, Lake County, Michigan, described as commencing at the Northeast corner of said section; thence S88°44'32"W along the North line of said section a distance of 317.74 feet to the point of beginning; thence S00°38'50"W a distance of 644.74 feet; thence S88°47'31"W a distance of 319.66 feet; thence N00°49'26"E a distance of 644.53 feet to the North line of said section; thence N88°44'32"E along said North line a distance of 317.68 feet to the point of beginning.

Containing 4.71 acres. Subject to any easements or right of ways of record.

PARCEL "C"

Part of the Northeast ¼ of the Northeast ¼ of Section 22, Town 18 North, Range 13 West, Webber Township, Lake County, Michigan, described as commencing at the Northeast corner of said section; thence S00°28'43"W along the East line of said section a distance of 332.49 feet to the point of beginning; thence S00°28'43"W along said East line a distance of 322.47 feet; thence S88°47'31"W a distance of 319.62 feet; thence N00°38'50"E a distance of 322.38 feet; thence N88°46'14"E a distance of 318.68 feet to the point of beginning.

Containing 2.36 acres. Subject to any easements or right of ways of record.

PARCEL "D"

Part of Northeast ¼ of Section 22, Town 18 North, Range 13 West, Webber Township, Lake County, Michigan, described as commencing at the Northeast corner of said section; thence S00°28'43"W along the East line of said section a distance of 644.96 feet; thence S88°47'31"W a distance of 958.94 feet to the point of beginning; thence S00°59'50"W a distance of 644.33 feet to the North 1/16th line of said section; thence S88°47'38"W along said 1/16th line a distance of 321.30 feet to the East 1/16th line of said section; thence N01°08'53"E along said 1/16th line a distance of 644.22 feet; thence continuing along said 1/16th line N01°09'43"E a distance of 322.23 feet; thence N88°45'58"E a distance of 318.68 feet; thence S00°59'50"W a distance of 322.16 feet to the point of beginning.

Containing 7.10 acres. Subject to any easements or right of ways of record.



PATRICK N. JOHNSON, P.S. 47956

WETHERELL



LAND SURVEYING LLC.
P.O. BOX 219
BALDWIN, MICHIGAN 49304
PHONE: (231)745-3441
FAX: (231)745-8494

E-MAIL: WETHERELLANDSURVEYING@MSN.COM

PREPARED FOR:

JOHN WEEKS

DRAWN BY:

B.D.K.

DATE:

04-27-18

FILE NO.

14413-18