

Certificate of Survey

NW. CORNER
SEC. 12, T20N R13W
REC. IN L. 6, PG 146

N. 1/4 CORNER
SEC. 12, T20N R13W
REC. IN L. C7, PG 553

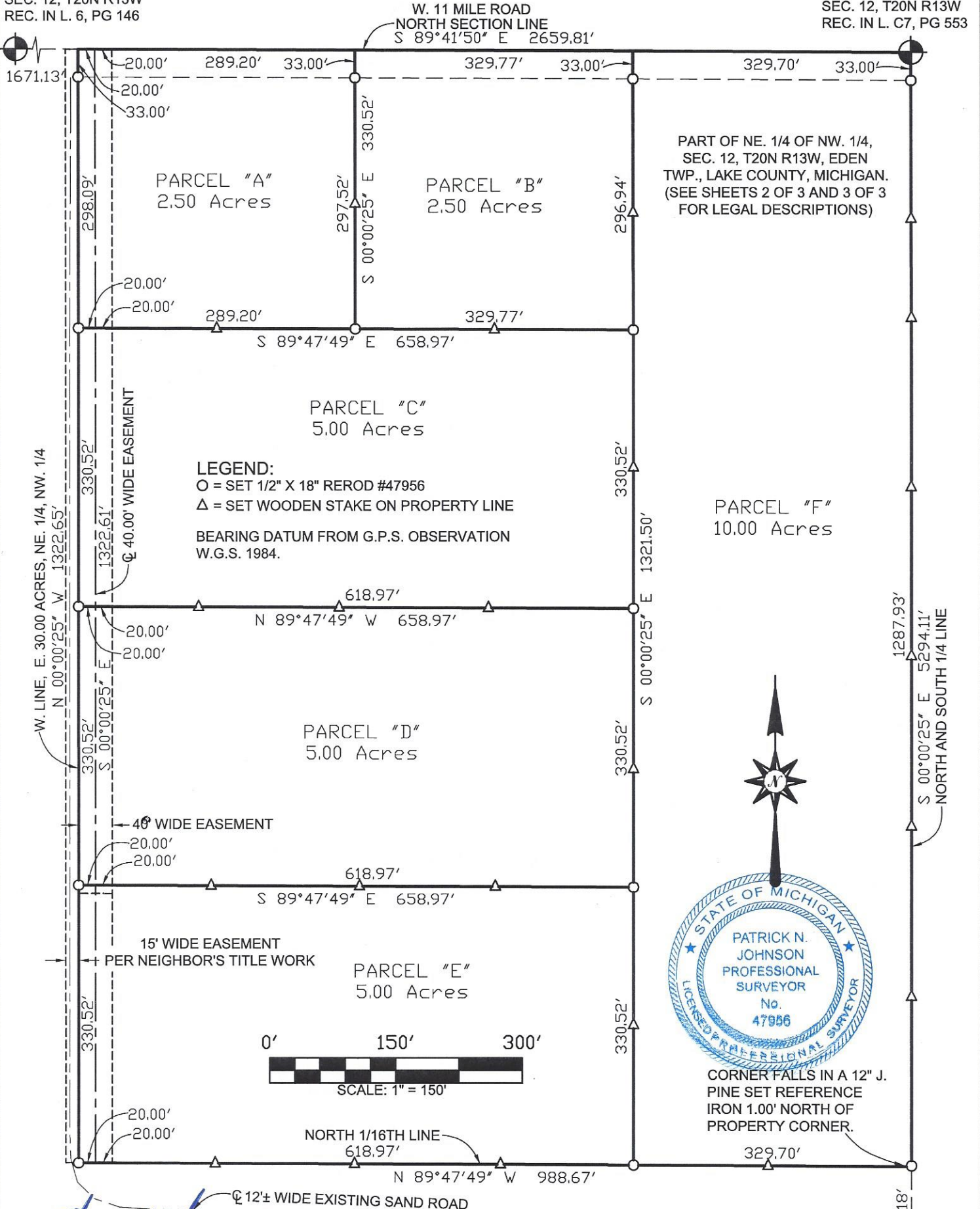

PATRICK N. JOHNSON, P.S. 47956

WETHERELL



LAND SURVEYING LLC.
P.O. BOX 219
BALDWIN, MICHIGAN 49304
PHONE: (231)745-3441
FAX: (231)745-8494

E-MAIL: WETHERELLANDSURVEYING@MSN.COM

I hereby certify that I have surveyed and mapped the following described parcel(s) of land in accordance with ACT 132, P.A. 1970 as amended. And that the error in relative position of points established does not exceed one part in 10,000 or 0.15 feet where the total length of traverse is not greater than 750 feet.

PREPARED FOR:

JOHN WEEKS

DRAWN BY:

B.D.K.

DATE:

03-28-17

FILE NO.

14067-17