

Certificate of Survey

LEGAL DESCRIPTION FURNISHED: THE EAST 1/2 OF THE SOUTHWEST 1/4 OF THE SOUTHEAST 1/4 AND THE SOUTHEAST 1/4 OF THE SOUTHEAST 1/4, EXCEPT BEGINNING 33 FEET NORTH OF THE SOUTHWEST CORNER, EAST 125 FEET, NORTH 349 FEET, WEST 125 FEET, SOUTH 349 FEET AND EXCEPT BEGINNING 704 FEET NORTH AND 185 FEET WEST OF SOUTHEAST CORNER, THENCE NORTH 125 FEET, WEST 100 FEET, SOUTH 125 FEET, EAST 100 FEET TO POINT OF BEGINNING AND EXCEPT BEGINNING 33 FEET NORTH AND 475 FEET EAST OF THE SOUTHWEST CORNER, EAST 45 FEET, NORTH 349 FEET, WEST 45 FEET, SOUTH 349 FEET TO POINT OF BEGINNING, BEING IN SECTION 31, T18N R12W, CHERRY VALLEY TOWNSHIP, LAKE COUNTY, MICHIGAN.

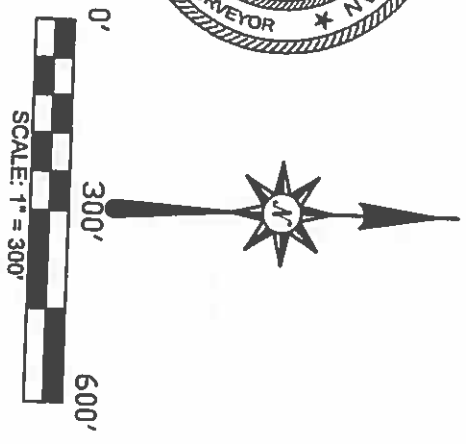
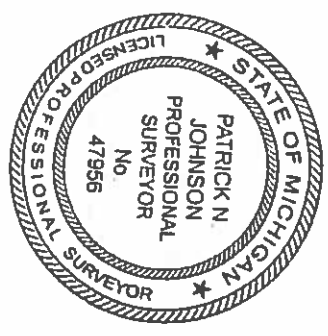

[Signature]
 PATRICK N. JOHNSON, P.S. 47956
WETHERELL

LAND SURVEYING LLC.
 P.O. BOX 219
 BALDWIN, MICHIGAN 49304
 PHONE: (231) 745-3441 (231) 832-5670
 FAX: (231) 745-8494
 E-MAIL: WETHERELLANDSURVEYING@MSN.COM

S. 1/4 CORNER
 SEC. 31, T18N R12W
 REC. IN L. 7, PG. 190

PREPARED FOR:

JOHN WEEKS

FOUND 1/2" REROD #12016 WHICH WAS S84°39'25"W 1.34' FROM THE CORRECT LOCATION, SET 1/2" X 18" REROD #47956 IN CORRECT POSITION.

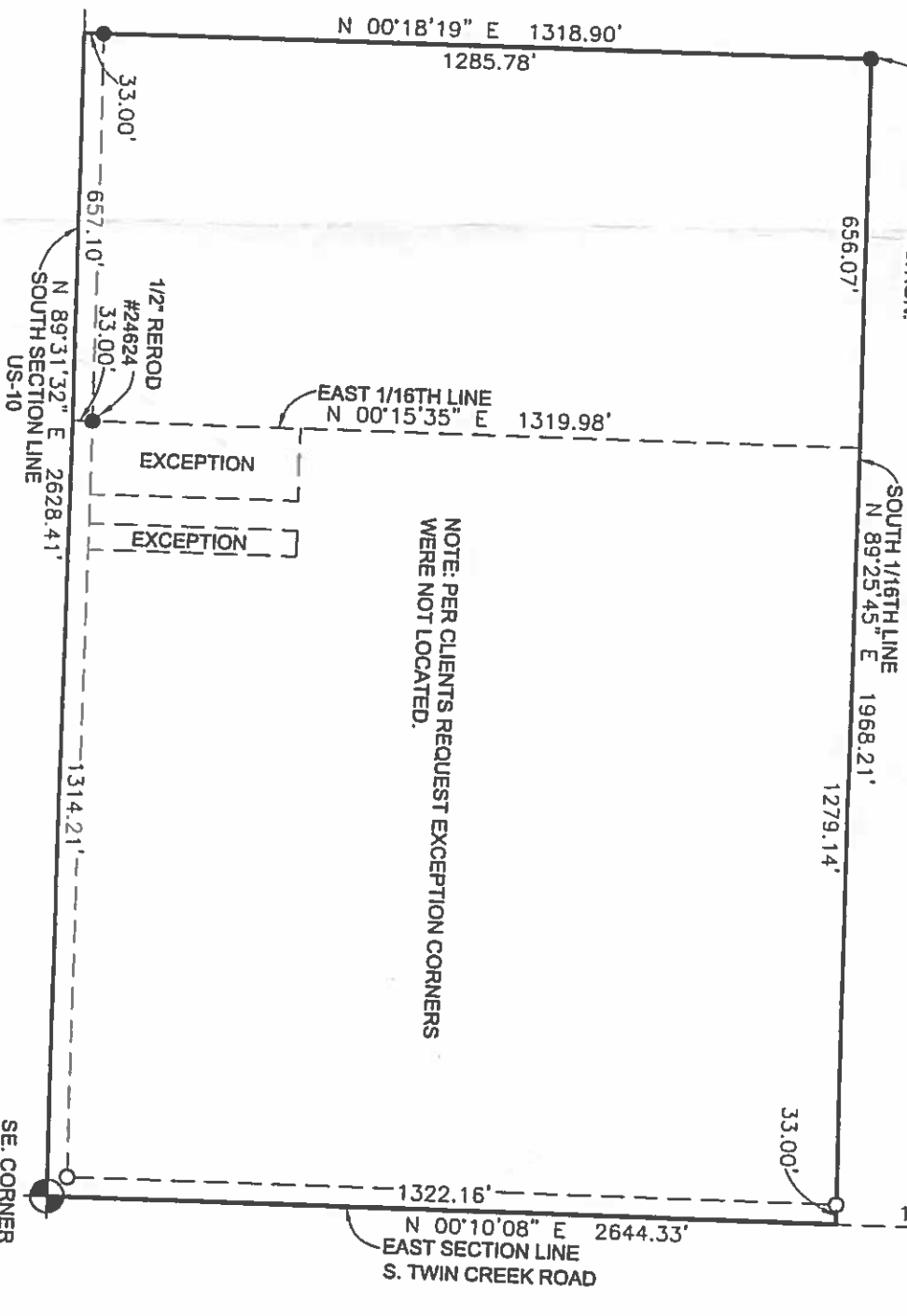

NOTE: PER CLIENTS REQUEST EXCEPTION CORNERS WERE NOT LOCATED.

LEGEND:
 ● = FOUND 1/2" REROD #12016 (UNLESS NOTED)
 ○ = SET 1/2" X 18" REROD #47956
 BEARING DATUM FROM G.P.S. OBSERVATION
 W.G.S. 1984.

I hereby certify that I have surveyed and mapped the following described parcel(s) of land. And that the error in relative position of points established does not exceed one part in 10,000 or 0.15 feet where the total length of traverse is not greater than 750 feet.

DRAWN BY: B.D.K.

DATE: 02-12-15

FILE NO. 13476-15

E. 1/4 CORNER
 SEC. 31, T18N R12W
 REC. IN L. 6, PG. 82

SE. CORNER
 SEC. 31, T18N R12W
 REC. IN L. 7, PG. 188