

Certificate of Survey

LEGAL DESCRIPTION:
 LOTS 6, 7, 12 AND 13, BLOCK 271 OF IDLEWILD NO. 4, SECTION 6, TOWN 17 NORTH, RANGE 12 WEST,
 YATES TOWNSHIP, LAKE COUNTY, MICHIGAN.

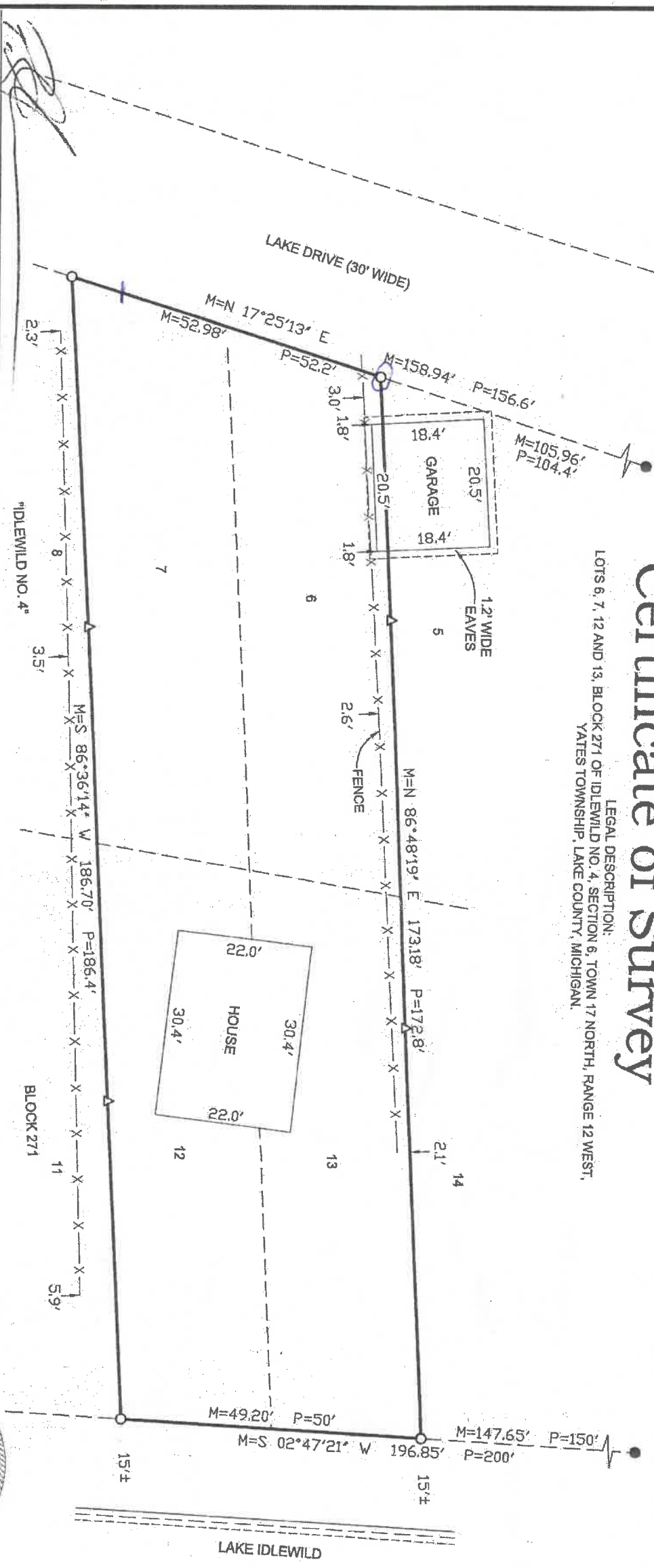

PATRICK N. JOHNSON, P.S. 47956

WETHERELL

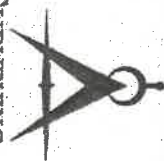

LAND SURVEYING LLC.
 P.O. BOX 219
 BALDWIN, MICHIGAN 49304
 PHONE: (231) 745-3441
 FAX: (231) 745-8494

E-MAIL: WETHERELLANDSURVEYING@MSN.COM

PREPARED FOR:

JOHN WEEKS

DRAWN BY:

B.D.K.

DATE:

02-20-17

FILE NO.

14042-17

- LEGEND:**
- = FOUND 1/2" REROD #17615
 - = SET 1/2" X 18" REROD #47956
 - △ = SET WOODEN STAKE ON PROPERTY LINE
 - M = MEASURED
 - P = PLAT
- BEARING DATUM FROM G.P.S. OBSERVATION
 W.G.S. 1984.

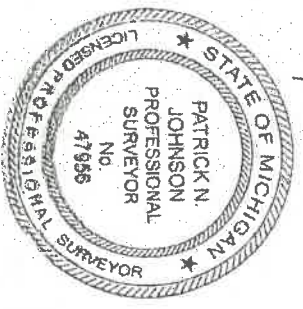

I hereby certify that I have surveyed and mapped the following described parcel(s) of land. And that the error in relative position of points established does not exceed one part in 10,000 or 0.15 feet where the total length of traverse is not greater than 750 feet.