

Certificate of Survey

Clinton E. Cole
REGISTER OF DEEDS

I hereby certify that I have surveyed and mapped the following described parcel (s) of land in accordance with Act 132, P.A. 1970. And that the ratio of closure of the unadjusted field traverse was 1 ft. in 31,000.

See sheets 3 thru 6 for details

LEGEND

- = SURVEY MARKERS SET
- SCALE 1" = 400'
- BEARING DATUM - PLAT OF "MARQUETTE SPRINGS"



W. 1/4 Cor. Sec. 24
T17N R12W
10' J. Pine S61°E 56.59'
10' J. Pine S56°W 32.55'
8' J. Pine N44°W 53.55'

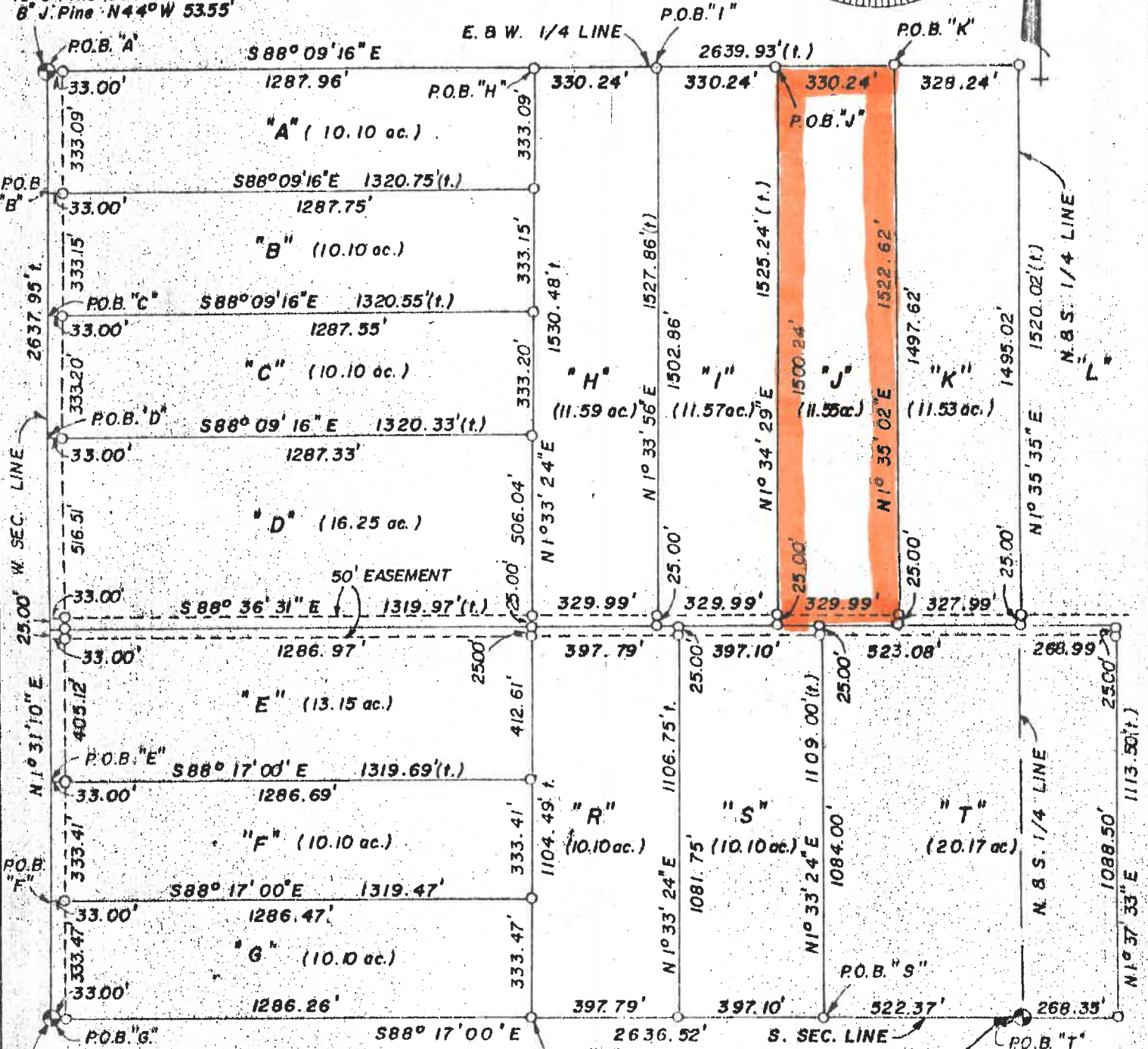

SW. Cor. Sec. 24
T17N R12W
22' B. Oak S25°W 37.85'
10' B. Oak N21°E 80.06'
18' TW. Oak N38°W 71.65'

Clinton E. Cole
CLINTON E. COLE R.L.S. 17615
NOV. 25, 1975

S. 1/4 Sec. 24
T17N R12W
6' W. Oak S69°W 13.08'
10' B. Oak N6°E 26.48'
6' B. Oak N78°E 22.24'

SURVEYED BY:
LAKESTATE SUR. & ENG.
760 MICHIGAN AVE.
BALDWIN, MICHIGAN
49304

SURVEYED FOR:
GARY WILLIAMS, ETAL LIBER 02
150 ALPINE DR., RTE 3
REED CITY, MICH. 49677

PAGE 126
SHEET 1 OF 6 SHEET(S)
FILE NO. 2526-75

Certificate of Survey

Clinton E. Cole
REGISTER OF DEEDS

I hereby certify that I have surveyed and mapped the following described parcel (s) of land in accordance with Act 132, P.A. 1970. And that the ratio of closure of the unadjusted field traverse was 1 ft. in 5000'.

LEGEND

- = SURVEY MARKERS SET
- BEARING DATUM FROM RECORDED PLAT OF "MARQUETTE SPRINGS"
- SCALE 1" = 400'

N.W. COR. SEC. 24
T17N R12W
20' W. Pine S33°E 58.41'
6' Cedar N63°E 22.89'
16' Cedar N36°W 44.25'

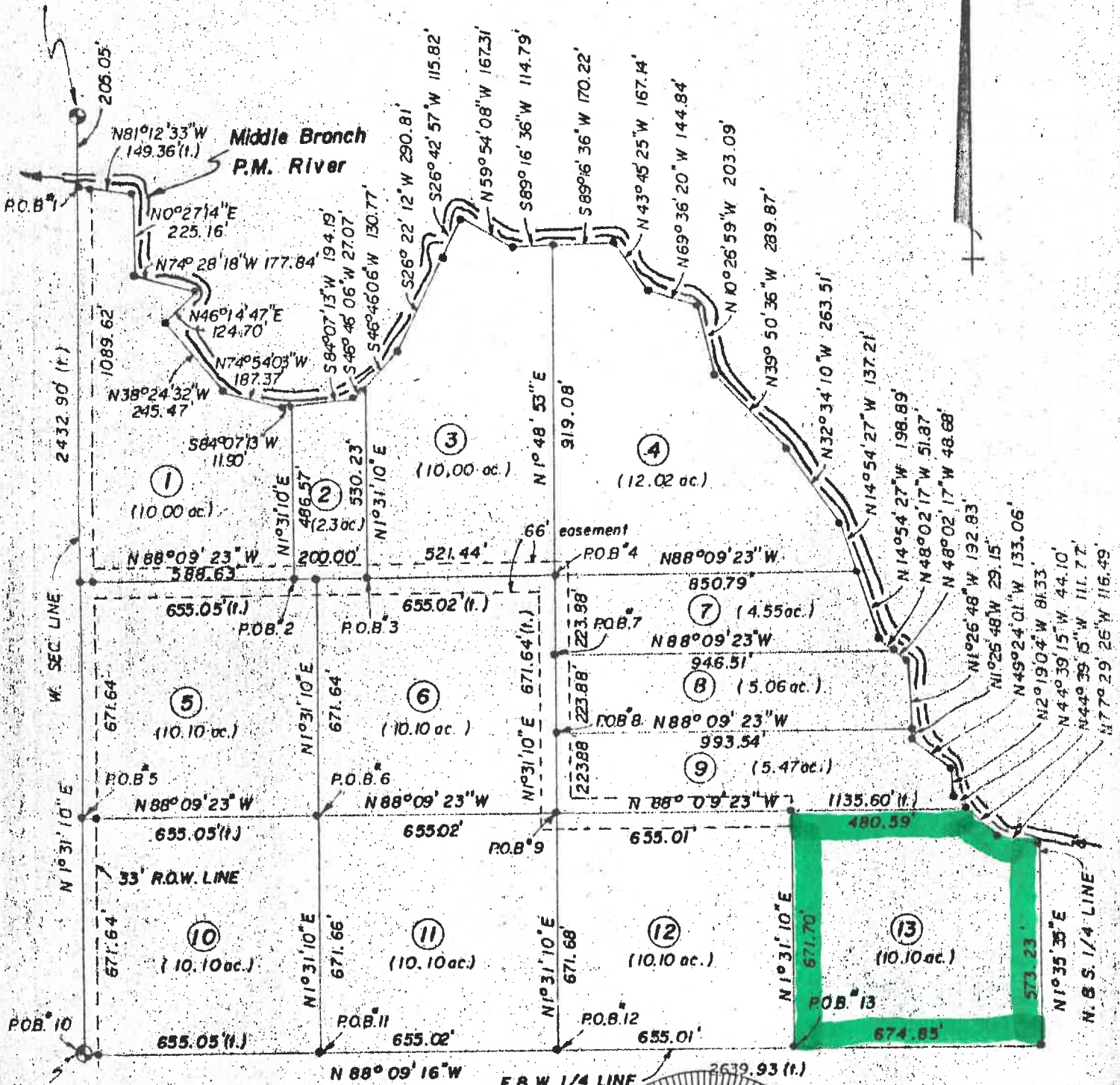

W. 1/4 COR. SEC. 24
T17N R12W
10' J. PINE S61°E 56.59'
10' J. PINE S56°W 32.55'
8' J. PINE N44°W 53.55'

CLINTON E. COLE R.L.S. 17615
APRIL 24, 1977

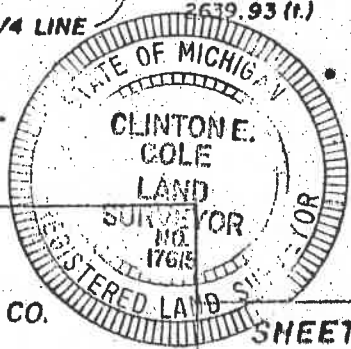

SURVEYED BY:
LAKESTATE SUR. & ENG.
760 MICHIGAN AVE.
BALDWIN, MICHIGAN

SURVEYED FOR:
PROPERTY INVESTORS CO.
NOVI, MICHIGAN
48050

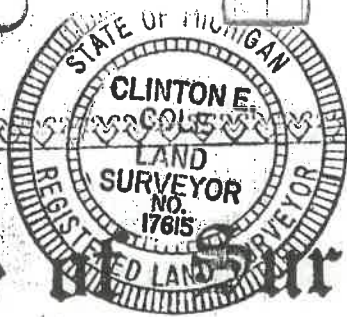

Certificate of Survey

I hereby certify that I have surveyed and mapped the following described parcel (s) of land in accordance with Act 132, P.A. 1970. And that the ratio of closure of the unadjusted field traverse was 1 ft. in 31,000

LEGEND

○ = SURVEY MARKERS SET
SCALE 1" = 400'

See sheet 3 thru 6 for descriptions.

BEARING DATUM - MARQUETTE SPRINGS PLAT.

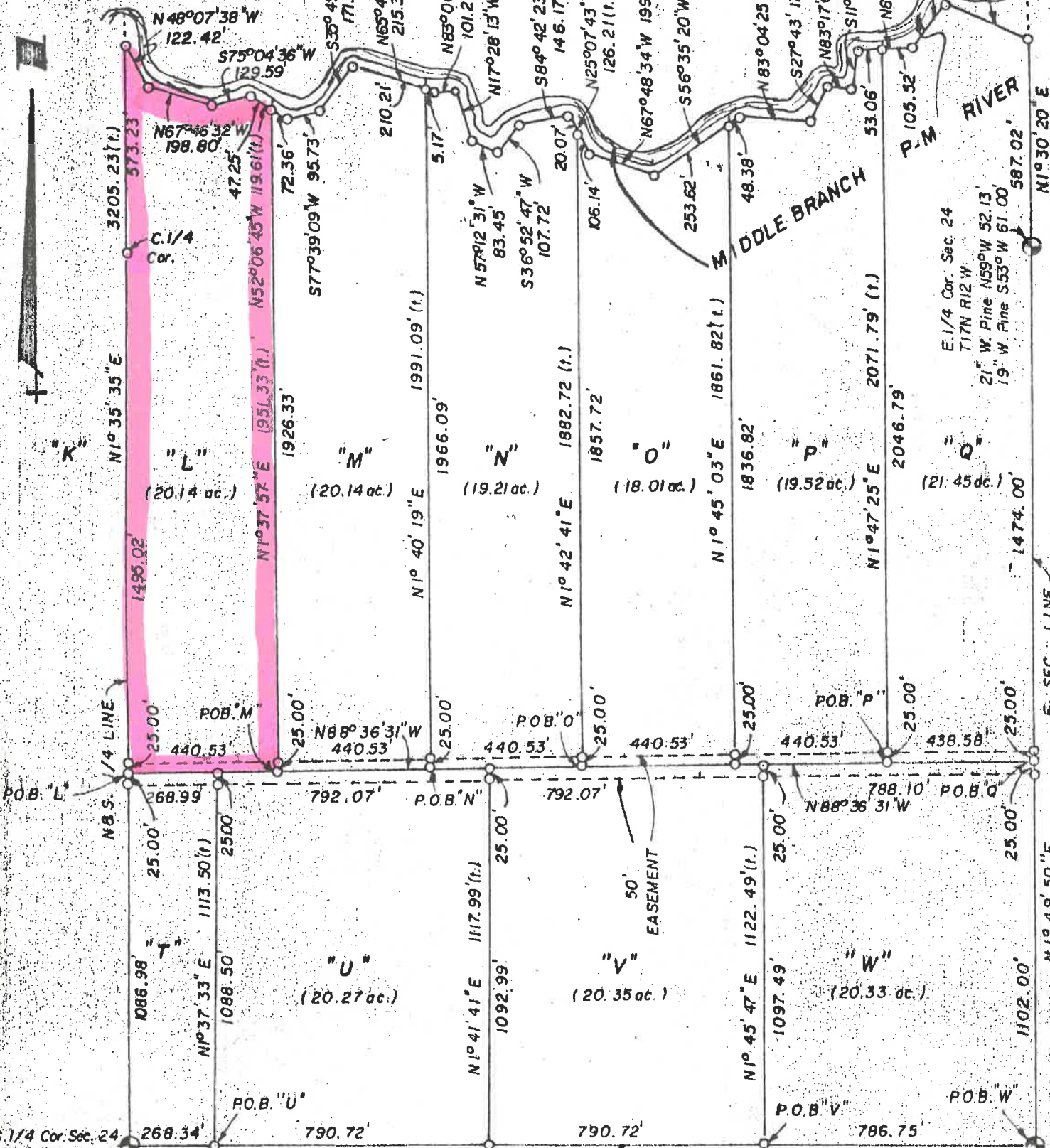

S. 1/4 Cor. Sec. 24
T17N R12W
6" W Oak S68°W 13.08'
10" B Oak N6°E 26.48'
6" B Oak N78°E 22.24'

Clinton E. Cole
CLINTON E. COLE R.L.S. 17615
NOV. 25, 1975

SE. COR. SEC. 24
T17N R12W
8" Maple S72°W 50.54'
8" R. Oak N41°W 73.45'
1/2" Re-bar East 33.00'

SURVEYED BY:
LAKESTATE SUR. & ENG.
760 MICHIGAN AVE.
BALDWIN, MICHIGAN 49304

SURVEYED FOR:
GARY WILLIAMS, ETAL
150 ALPINE DR.
RTE. 3,
REED CITY, MICH., 49677

LIBER 02 PAGE 127

SHEET 2 OF 6 SHEET(S)
FILE NO. 2526-75