

Certificate of Survey

Liberty Page

017:40

APR 17

I hereby certify that I have surveyed and mapped the following described parcel(s) of land in accordance with Act 132, P.A. 1970. And that the error in the relative position of points established does not exceed one part in _____ where the total length of traverse is not greater than 750 ft.

SURVEY OF: THE N.W. 1/4, SEC. 25, T17N R12W

SEE ADDITIONAL SHEETS FOR DESCRIPTIONS

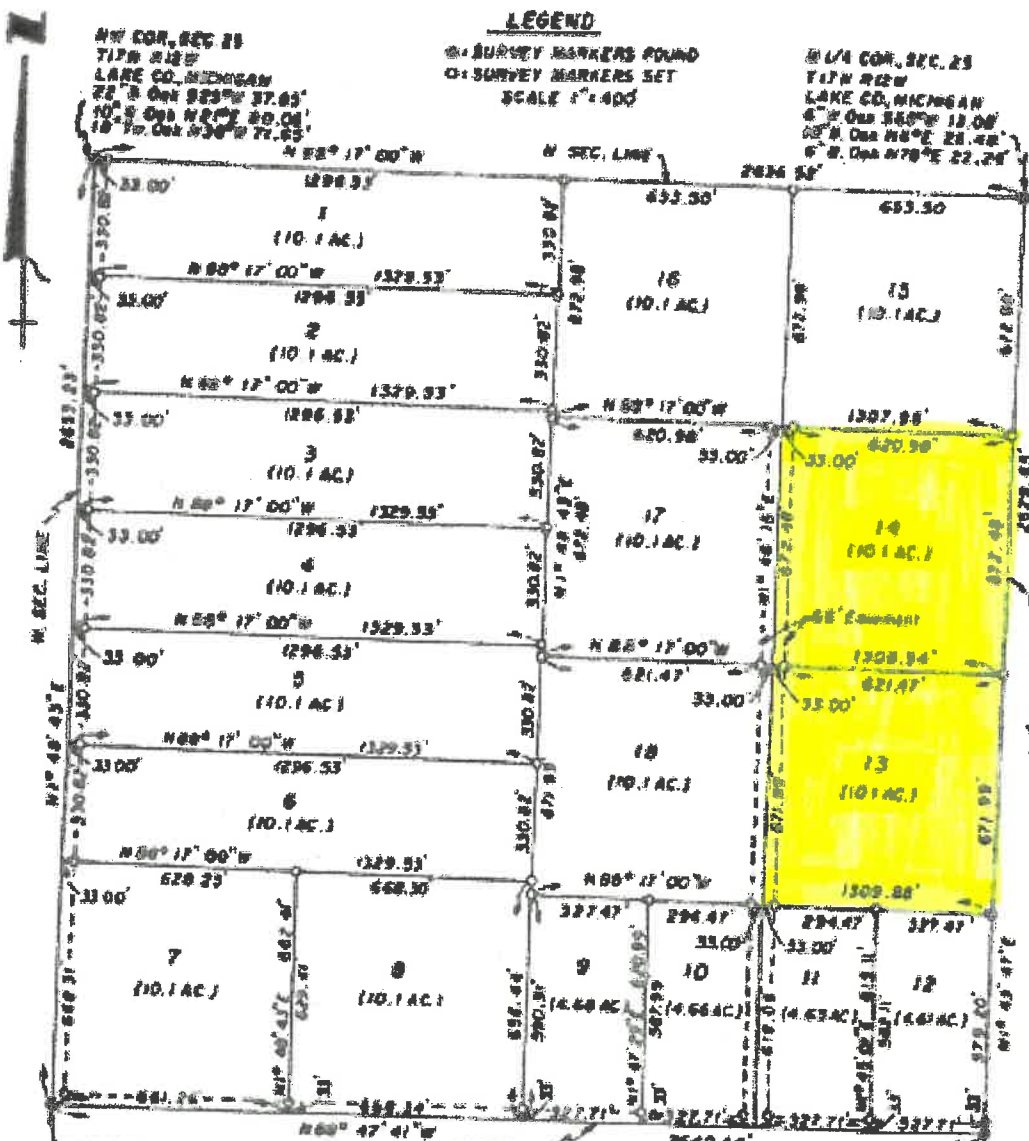

NW COR, SEC 25
 T17N R12W
 LAKE CO, MICHIGAN
 22° 3' 00" S 23° 37' 00" E
 10° 5' 00" N 2° 20' 00" E
 18° 1' 00" S 30° 17' 00" E

SE 1/4 COR, SEC. 25
 T17N R12W
 LAKE CO, MICHIGAN
 6° 2' 00" S 82° 17' 00" E
 22° 3' 00" N 82° 17' 00" E
 6° 2' 00" S 82° 17' 00" E

SW 1/4 COR, SEC. 25
 T17N R12W
 LAKE CO, MICHIGAN
 10° 5' 00" N 2° 20' 00" E
 2° 2' 00" N 82° 17' 00" E
 2° 2' 00" N 82° 17' 00" E

SE 1/4 COR, SEC. 25



SURVEYED BY:
 LAKESTATE SURVEYORS, INC.
 887 7TH. ST. 2ND. FLOOR 219
 BALDWIN, MICHIGAN
 49304

SURVEY FOR:
 FOREST
 R.R. 1 BOX
 KALKASKA, MI. 49846

Clinton E. Cole
 CLINTON E. COLE L.S. 17615
 SHEET 1 OF 4 SHEETS
 DATE - 3/30/90 FILE - 5391-90