

# Certificate of Survey

**- LEGEND -**

- - 1/2" CAPTED IRON SET MARKED PS 47956
  - - SURVEY MARKERS FOUND AS NOTED.
  - - CONCRETE MONUMENT FOUND.
  - △ - WOOD STAKE SET ON PROPERTY LINE.
- SET RIGHT OF WAY IRONS 33' NORTH FROM EXISTING CENTER LINE OF ROAD
- BEARING DATUM FROM SURVEY BY P. JOHNSON, PS 47956  
E. & W. 1/4 LINE S89°11'02"E

OF  
THE E. 1/2 OF S.E. 1/4 OF S.W. 1/4 OF N.E. 1/4,  
SECTION 32, TOWN 18 NORTH, RANGE 12 WEST,  
CHERRY VALLEY TOWNSHIP, LAKE CO., MI.

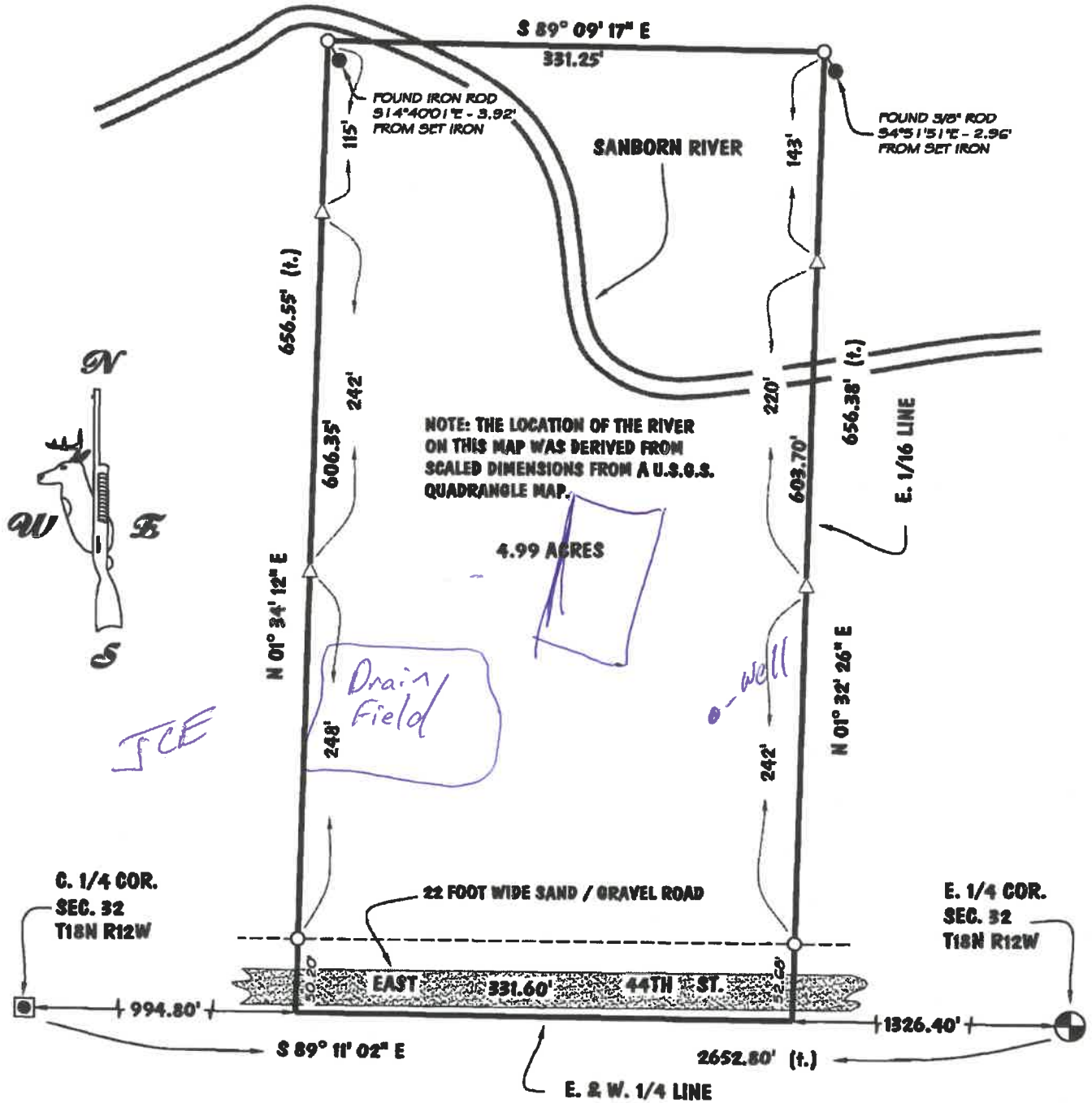

I hereby certify that I have surveyed and mapped the following described parcel(s) of land in accordance with ACT 159, P.A. 1970, as amended. And that the error in the relative position of points established does not exceed one part in 10,000 or 0.15 feet where the total length of traverse is not greater than 750 feet.



**Patrick N. Johnson P.S. 47956**

**PREPARED BY:**  
WETHERELL LAND SURVEYING, LLC  
P.O. BOX 219  
BALDWIN, MI 49304  
(231) 745-3441

**PREPARED FOR:**  
JIM WICHMAN  
%FOREST SHORES REALTY  
11516 S. L. LAKE DR.  
BALDWIN, MI. 49304

**DRAWN BY:** DJR  
**DATE:** 06/22/2005  
**FILE NO.** 10,970-05