

Certificate of Survey

- LEGEND -

- - 1/2" CAPPED IRON SET MARKED PS 47956
- - SURVEY MARKERS FOUND AS NOTED.
- - CONCRETE MONUMENT FOUND.
- △ - WOOD STAKE SET ON PROPERTY LINE.

SET RIGHT OF WAY IRONS 33' NORTH FROM EXISTING CENTER LINE OF ROAD

BEARING DATUM FROM SURVEY BY P. JOHNSON, PS 47956
E. & W. 1/4 LINE S89°11'02"E

OF
THE E. 1/2 OF S.E. 1/4 OF S.W. 1/4 OF N.E. 1/4,
SECTION 32, TOWN 18 NORTH, RANGE 12 WEST,
CHERRY VALLEY TOWNSHIP, LAKE CO., MI.

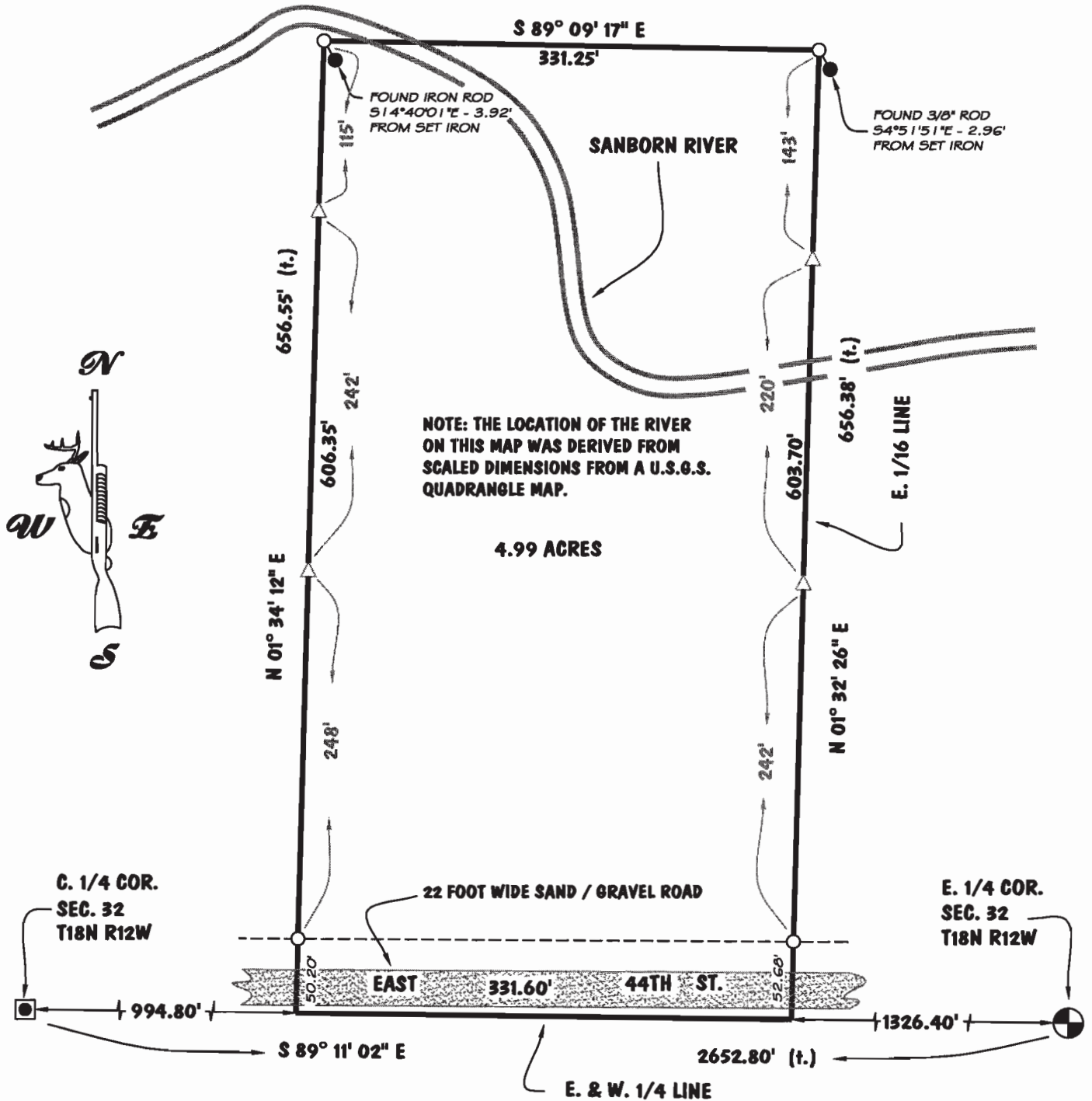

I hereby certify that I have surveyed and mapped the following described parcel(s) of land in accordance with ACT 132, P.A. 1970, as amended. And that the error in the relative position of points established does not exceed one part in 10,000 or 0.15 feet where the total length of traverse is not greater than 750 feet.

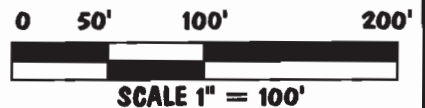

Patrick N. Johnson

P.S. 47956

PREPARED BY:
WETHERELL LAND SURVEYING, LLC
P.O. BOX 219
BALDWIN, MI 49304
(231) 745-3441

PREPARED FOR:
JIM WICHMAN
%FOREST SHORES REALTY
11516 S. L. LAKE DR.
BALDWIN, MI. 49304

DRAWN BY: DJR

DATE: 06/22/2005

FILE NO. 10,970-05