



North West Realty, LLC

9326 S. M-37, P.O. Box 843
Baldwin, MI 49304
www.cbnwr.com - (231) 745-4646

Seller's Disclosure Statement

Property address: 741 E. Kinney Dr.
Street

Cherry Valley Michigan
City, Village, or Township

Purpose of Statement: This statement is a disclosure of the condition of the property in compliance with the Seller Disclosure Act. This statement is a disclosure of the condition and information concerning the property, known by the Seller. Unless otherwise advised, the Seller does not possess any expertise in construction, architecture, engineering or any other specific area related to the construction or condition of the improvements on the property or the land. Also, unless otherwise advised, the Seller has not conducted any inspection of generally inaccessible areas such as the foundation or roof. This statement is not a warranty of any kind by the Seller or by any Agent representing the Seller in this transaction, and is not a substitute for any inspections or warranties the Buyer may wish to obtain.

Seller's Disclosure: The Seller discloses the following information with the knowledge that even though this is not a warranty, the Seller specifically makes the following representations based on the Seller's knowledge at the signing of this document. Upon receiving this statement from the Seller, the Seller's Agent is required to provide a copy to the Buyer or the Agent of the Buyer. The Seller authorizes its Agent(s) to provide a copy of this statement to any prospective Buyer in connection with any actual or anticipated sale of property. The following are representations made solely by the Seller and are not the representations of the Seller's Agent(s), if any. **THIS INFORMATION IS A DISCLOSURE ONLY AND IS NOT INTENDED TO BE A PART OF ANY CONTRACT BETWEEN BUYER AND SELLER.**

Instructions to the Seller: (1) Answer ALL questions. (2) Report known conditions affecting the property. (3) Attach additional pages with your signature if additional space is required. (4) Complete this form yourself. (5) If some items do not apply to your property, check NOT AVAILABLE. If you do not know the facts, check UNKNOWN, FAILURE TO PROVIDE A PURCHASER WITH A SIGNED DISCLOSURE STATEMENT WILL ENABLE A PURCHASER TO TERMINATE AN OTHERWISE BINDING PURCHASE AGREEMENT.

Appliances/Systems/Services: The items below are in working order. (The items listed below are included in the sale of the property only if the purchase agreement so provides.)

	YES	NO	Unknown	Not Available		YES	NO	Unknown	Not Available
Range/Oven.....	<input checked="" type="checkbox"/>	<input type="checkbox"/>	<input type="checkbox"/>	<input type="checkbox"/>	Lawn Sprinkler System.....	<input type="checkbox"/>	<input checked="" type="checkbox"/>	<input type="checkbox"/>	<input type="checkbox"/>
Dishwasher.....	<input type="checkbox"/>	<input checked="" type="checkbox"/>	<input type="checkbox"/>	<input type="checkbox"/>	Water Heater.....	<input checked="" type="checkbox"/>	<input type="checkbox"/>	<input type="checkbox"/>	<input type="checkbox"/>
Refrigerator.....	<input checked="" type="checkbox"/>	<input type="checkbox"/>	<input type="checkbox"/>	<input type="checkbox"/>	Plumbing System.....	<input checked="" type="checkbox"/>	<input type="checkbox"/>	<input type="checkbox"/>	<input type="checkbox"/>
Water Softener/Conditioner....	<input type="checkbox"/>	<input checked="" type="checkbox"/>	<input type="checkbox"/>	<input type="checkbox"/>	Hood/Fan.....	<input checked="" type="checkbox"/>	<input type="checkbox"/>	<input type="checkbox"/>	<input type="checkbox"/>
Disposal.....	<input type="checkbox"/>	<input checked="" type="checkbox"/>	<input type="checkbox"/>	<input type="checkbox"/>	Well & Pump.....	<input checked="" type="checkbox"/>	<input type="checkbox"/>	<input type="checkbox"/>	<input type="checkbox"/>
TV Antenna, Rotor & Controls	<input checked="" type="checkbox"/>	<input type="checkbox"/>	<input type="checkbox"/>	<input type="checkbox"/>	Septic Tanks & Drain Field.....	<input checked="" type="checkbox"/>	<input type="checkbox"/>	<input type="checkbox"/>	<input type="checkbox"/>
Electrical System.....	<input checked="" type="checkbox"/>	<input type="checkbox"/>	<input type="checkbox"/>	<input type="checkbox"/>	Sump Pump.....	<input checked="" type="checkbox"/>	<input type="checkbox"/>	<input type="checkbox"/>	<input type="checkbox"/>
Garage Door Opener & Remote	<input checked="" type="checkbox"/>	<input type="checkbox"/>	<input type="checkbox"/>	<input type="checkbox"/>	City Water System.....	<input type="checkbox"/>	<input checked="" type="checkbox"/>	<input type="checkbox"/>	<input type="checkbox"/>
Alarm System.....	<input type="checkbox"/>	<input checked="" type="checkbox"/>	<input type="checkbox"/>	<input type="checkbox"/>	City Sewer System.....	<input type="checkbox"/>	<input checked="" type="checkbox"/>	<input type="checkbox"/>	<input type="checkbox"/>
Intercom.....	<input type="checkbox"/>	<input checked="" type="checkbox"/>	<input type="checkbox"/>	<input type="checkbox"/>	Central Air Conditioning.....	<input type="checkbox"/>	<input checked="" type="checkbox"/>	<input type="checkbox"/>	<input type="checkbox"/>
Central Vacuum.....	<input type="checkbox"/>	<input checked="" type="checkbox"/>	<input type="checkbox"/>	<input type="checkbox"/>	Central Heating System.....	<input checked="" type="checkbox"/>	<input type="checkbox"/>	<input type="checkbox"/>	<input type="checkbox"/>
Attic Fan.....	<input type="checkbox"/>	<input checked="" type="checkbox"/>	<input type="checkbox"/>	<input type="checkbox"/>	Wall Furnace.....	<input type="checkbox"/>	<input checked="" type="checkbox"/>	<input type="checkbox"/>	<input type="checkbox"/>
Pool Heater, Liner & Equip.....	<input type="checkbox"/>	<input checked="" type="checkbox"/>	<input type="checkbox"/>	<input type="checkbox"/>	Humidifier.....	<input type="checkbox"/>	<input checked="" type="checkbox"/>	<input type="checkbox"/>	<input type="checkbox"/>
Microwave.....	<input checked="" type="checkbox"/>	<input type="checkbox"/>	<input type="checkbox"/>	<input type="checkbox"/>	Electronic Air Filter.....	<input type="checkbox"/>	<input checked="" type="checkbox"/>	<input type="checkbox"/>	<input type="checkbox"/>
Trash Compactor.....	<input type="checkbox"/>	<input checked="" type="checkbox"/>	<input type="checkbox"/>	<input type="checkbox"/>	Solar Heating System.....	<input type="checkbox"/>	<input checked="" type="checkbox"/>	<input type="checkbox"/>	<input type="checkbox"/>
Ceiling Fan.....	<input checked="" type="checkbox"/>	<input type="checkbox"/>	<input type="checkbox"/>	<input type="checkbox"/>	Fireplace & Chimney.....	<input checked="" type="checkbox"/>	<input type="checkbox"/>	<input type="checkbox"/>	<input type="checkbox"/>
Sauna/Hot Tub.....	<input checked="" type="checkbox"/>	<input type="checkbox"/>	<input type="checkbox"/>	<input type="checkbox"/>	Wood Burning System.....	<input type="checkbox"/>	<input checked="" type="checkbox"/>	<input type="checkbox"/>	<input type="checkbox"/>
Washer.....	<input checked="" type="checkbox"/>	<input type="checkbox"/>	<input type="checkbox"/>	<input type="checkbox"/>	Dryer.....	<input checked="" type="checkbox"/>	<input type="checkbox"/>	<input type="checkbox"/>	<input type="checkbox"/>

Explanations (attach additional sheets if necessary):

UNLESS OTHERWISE AGREED, ALL HOUSEHOLD APPLIANCES ARE SOLD IN WORKING ORDER EXCEPT AS NOTED, WITHOUT WARRANTY BEYOND DATE OF CLOSING.

Property conditions, improvements & additional information:

- Basement/Crawlspace:** Has there been evidence of water?..... slab YES NO
If yes, please explain:
- Insulation:** Describe if known: spray foam up 3 1/2 ft. in walls and Styrofoam
Urea Formaldehyde Foam Insulation (UFFI) is installed?..... Unknown YES NO
- Roof:** Leaks?.....
Approximate age if known: 2009 (ml)
YES NO
- Well:** Type of well (depth/diameter, age and repair history, if known):
Has the water been tested? YES NO
If yes, date of last report/results:
- Septic tanks/drain fields:** Condition if known: Engineered field New Pressure Tank 2006
- Heating system:** Type/Approximate age: 2015

BUYERS Initials: _____

SELLERS Initials: [Signature]

Property address:

741 E. Kinney Dr.

Street

Cherry Valley

City, Village, or Township

Michigan

- 7. Plumbing system: Type: Copper Galvanized Other some pex in shower
- Any known problems? NONE
- 8. Electrical system: Any known problems? NO
- 9. History of infestation, if any: (Termites, Carpenter Ants, etc.) NO
- 10. Environmental problems: Are you aware of any substances, materials or products that may be an environmental hazard such as, but not limited to, asbestos, radon gas, formaldehyde, lead-based paint, fuel or chemical storage tanks and contaminated soil on property. Unknown YES NO

If yes, please explain:

- 11. Flood Insurance: Do you have flood insurance on the property? Unknown YES NO
- 12. Mineral Rights: Do you own the mineral rights? Unknown YES NO

Other Items: Are you aware of any of the following:

- 1. Features of the property shared in common with the adjoining landowners, such as walls, fences, roads and driveways, or other features whose use or responsibility for maintenance may have an effect on the property? Unknown YES NO
- 2. Any encroachments, easements, zoning violations or nonconforming uses? Unknown YES NO
- 3. Any "common areas" (facilities like pools, tennis courts, walkways, or other areas co-owned with others)? Unknown YES NO
- Or a homeowner's association that has any authority over the property? Unknown YES NO
- 4. Structural modifications, alterations, or repairs made without necessary permits or licensed contractors? Unknown YES NO
- 5. Settling, flooding, drainage, structural, or grading problems? Unknown YES NO *
- 6. Major damage to the property from fire, wind, floods, or landslides? Unknown YES NO
- 7. Any underground storage tanks? Unknown YES NO
- 8. Farm or farm operation in the vicinity, or proximity to a landfill, airport, shooting range, etc? Unknown YES NO
- 9. Any outstanding utility assessments or fees, including any natural gas main extension surcharge? Unknown YES NO
- 10. Any outstanding municipal assessments or fees? Unknown YES NO
- 11. Any pending litigation that could affect the property or the Seller's right to convey the property? Unknown YES NO

If the answer to any of these questions is yes, please explain. Attach additional sheets, if necessary:

The Seller has lived in the residence on the property from vacation (inherited) (date) to _____ (date).

The Seller has owned the property since: 1960 (date).

The Seller has indicated above the condition of all the items based on information known to the Seller. If any changes occur in the structural/mechanical/appliance systems of this property from the date of this form to the date of closing, Seller will immediately disclose the changes to Buyer. In no event shall the parties hold the Broker liable for any representations not directly made by the Broker or Broker's Agent.

Seller certifies that the information in this statement is true and correct to the best of Seller's knowledge as of the date of Seller's signature.

BUYER SHOULD OBTAIN PROFESSIONAL ADVICE AND INSPECTIONS OF THE PROPERTY TO MORE FULLY DETERMINE THE CONDITION OF THE PROPERTY. THESE INSPECTIONS SHOULD TAKE INDOOR AIR AND WATER QUALITY INTO ACCOUNT, AS WELL AS ANY EVIDENCE OF UNUSUALLY HIGH LEVELS OF POTENTIAL ALLERGENS INCLUDING, BUT NOT LIMITED TO, HOUSEHOLD MOLD, MILDEW AND BACTERIA.

BUYERS ARE ADVISED THAT CERTAIN INFORMATION COMPILED PURSUANT TO THE SEX OFFENDERS REGISTRATION ACT, 1994 PA 295, MCL 28,721 TO 28,732 IS AVAILABLE TO THE PUBLIC. BUYERS SEEKING SUCH INFORMATION SHOULD CONTACT THE APPROPRIATE LOCAL LAW ENFORCEMENT AGENCY OR SHERIFF'S DEPARTMENT DIRECTLY.

BUYER IS ADVISED THAT THE STATE EQUALIZED VALUE OF THE PROPERTY, PRINCIPAL RESIDENCE EXEMPTION INFORMATION, AND OTHER REAL PROPERTY TAX INFORMATION IS AVAILABLE FROM THE APPROPRIATE LOCAL ASSESSOR'S OFFICE. BUYER SHOULD NOT ASSUME THAT BUYER'S FUTURE TAX BILLS ON THE PROPERTY WILL BE THE SAME AS THE SELLER'S PRESENT TAX BILLS. UNDER MICHIGAN LAW, REAL PROPERTY OBLIGATIONS CAN CHANGE SIGNIFICANTLY WHEN PROPERTY IS TRANSFERRED.

Seller: [Signature]

Date: 8-21-2020

Seller _____

Date: _____

Buyer had read and acknowledges receipt of this statement.

Buyer _____

Date: _____

Time: _____ AM/PM

Buyer _____

Date: _____

Time: _____ AM/PM

Disclaimer: This form is provided as a service of the Midland Board of REALTORS®. Please review both the form and details of the particular transactions to ensure that each section is appropriate for the transaction. The Midland Board of REALTORS® is not responsible for the use or misuse of the form for misrepresentation or for warranties made in connection with the form.



When my father purchased the property in 1960, it was located in a flood plain. He built a 16" concrete wall around the cabin, however, over the years there was still occasional flooding. In 2018, 12 more inches were added to the wall in addition to two large sump pumps within the wall and a large sump pump inside the cabin itself. In 2019, a flood which exceeded the state record by 30% did flood the cabin only because the generator had not yet been installed and the power had gone out. We now believe that the flooding issues have been addressed with the multiple improvements that have been made.

John E. Grabenstein 8-21-2020



North West Realty, LLC

9326 S. M-37, P.O. Box 843
Baldwin, MI 49304
www.cbnwr.com - (231) 745-4646

**Lead-Based Paint Seller's
Disclosure Form**

741 E. Kinney Dr.
Street Address

Cherry Valley
City, Village, Township State

Lead Warning Statement

Every purchaser of any interest in residential real property on which a residential dwelling was built prior to 1978 is notified that such property may present exposure to lead from lead-based paint that may place young children at risk of developing lead poisoning. Lead poisoning in young children may produce permanent neurological damage, including learning disabilities, reduced intelligence quotient, behavioral problems, and impaired memory. Lead poisoning also poses a particular risk to pregnant women. The seller of any interest in residential real property is required to provide the buyer with any information on lead-based paint hazards from risk assessments or inspections in the seller's possession and notify the buyer of any known lead-based paint hazards. A risk assessment or inspection for possible lead-based paint hazards is recommended prior to purchase.

I. Seller's Disclosure (initial)

(a) Presence of lead-based paint and/or lead-based paint hazards (check one below):

Known lead-based and/or lead-based paint hazards are present in the housing (explain):

or _____

Seller has no knowledge of lead-based paint and/or lead-based hazards in the housing.

(b) Records and reports available to the seller (check one below):

Seller has provided purchaser with all available records and reports pertaining to lead-based paint and/or lead-based paint hazards in the housing (list documents below):

or _____

Seller has no reports or records pertaining to lead-based paint and/or lead-based paint hazards in the housing.

Seller certifies that to the best of his/her knowledge, the Seller's statement above are true and accurate.

Date: 8-21-2020 _____
Seller

Date: _____
Seller

II. Agent's Acknowledgment (initial)

Agent has informed the seller of the seller's obligations under 42 U.S.C. 4852 d and is aware of his/her responsibility to ensure compliance.

Agent certifies that to the best of his/her knowledge, the Agent's statement above is true and accurate.

Date: 8/17/2020 _____
Agent

III. Purchaser's Acknowledgment (initial)

_____ (a) Purchaser has received copies of all information listed above.

_____ (b) Purchaser has received the federally approved pamphlet *Protect Your Family From Lead In Your Home*.

_____ (c) Purchaser has (check one below):

Received a 10-day opportunity (or other mutually agreed upon period) to conduct a risk assessment or inspection of the presence of lead-based paint or lead-based hazards;

Waived the opportunity to conduct a risk assessment or inspection for the presence of lead-based paint and/or lead-based paint hazards.

Purchaser certifies to the best of his/her knowledge, the Purchaser's statements above are true and accurate.

Date: _____
Purchaser

Date: _____
Purchaser

Septic, Drain Field, Well & General Property Sketch

Instructions: HOMEOWNERS, please sketch the locations of the septic, drain field, well, house, garage, outbuildings, road, and any known property stakes.

(Not to Scale)

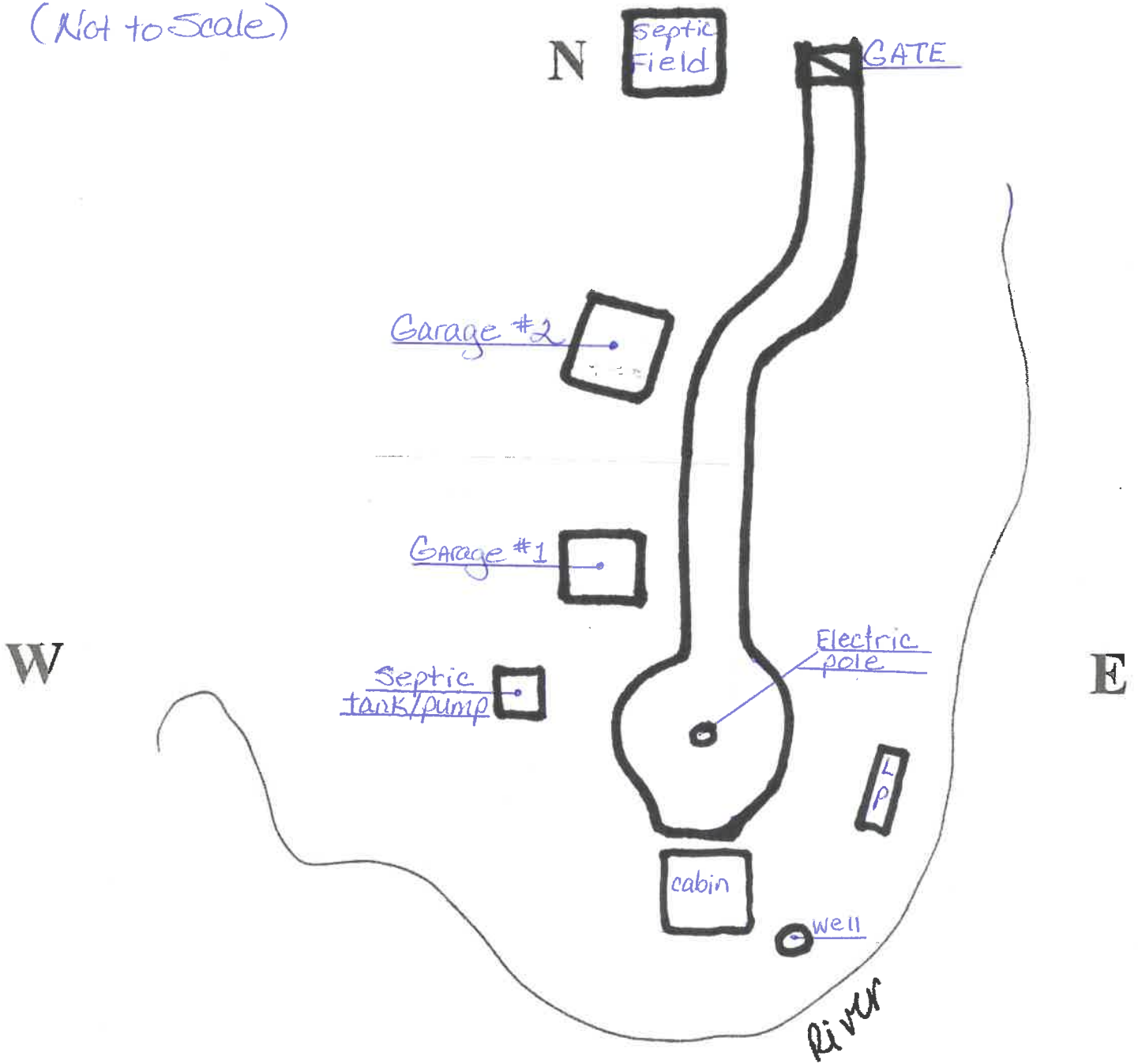

Electric Company: Great Lakes Energy

Gas Company: Irons Bottle GAS

Other Utilities: _____

Other Utilities: _____