

N 1/4 CORNER
 SEC. 22, T18N R13W
 REC. IN L. 8, PG. 432



W. 24TH STREET
 NORTH SECTION LINE
 N 88°44'32" E 2541.75'

NE CORNER
 SEC. 22, T18N R13W
 REC. IN L. 5, PG. 224

Certificate of Survey

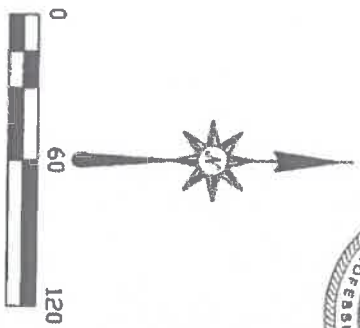

PATRICK N. JOHNSON, P.S. 47956
WETHERELL

LAND SURVEYING, LLC.
 P.O. BOX 219
 BALDWIN, MICHIGAN 49304
 PHONE: (231) 745-3441
 FAX: (231) 745-8494
 E-MAIL: WETHERELL@LANDSURVEYING.COM

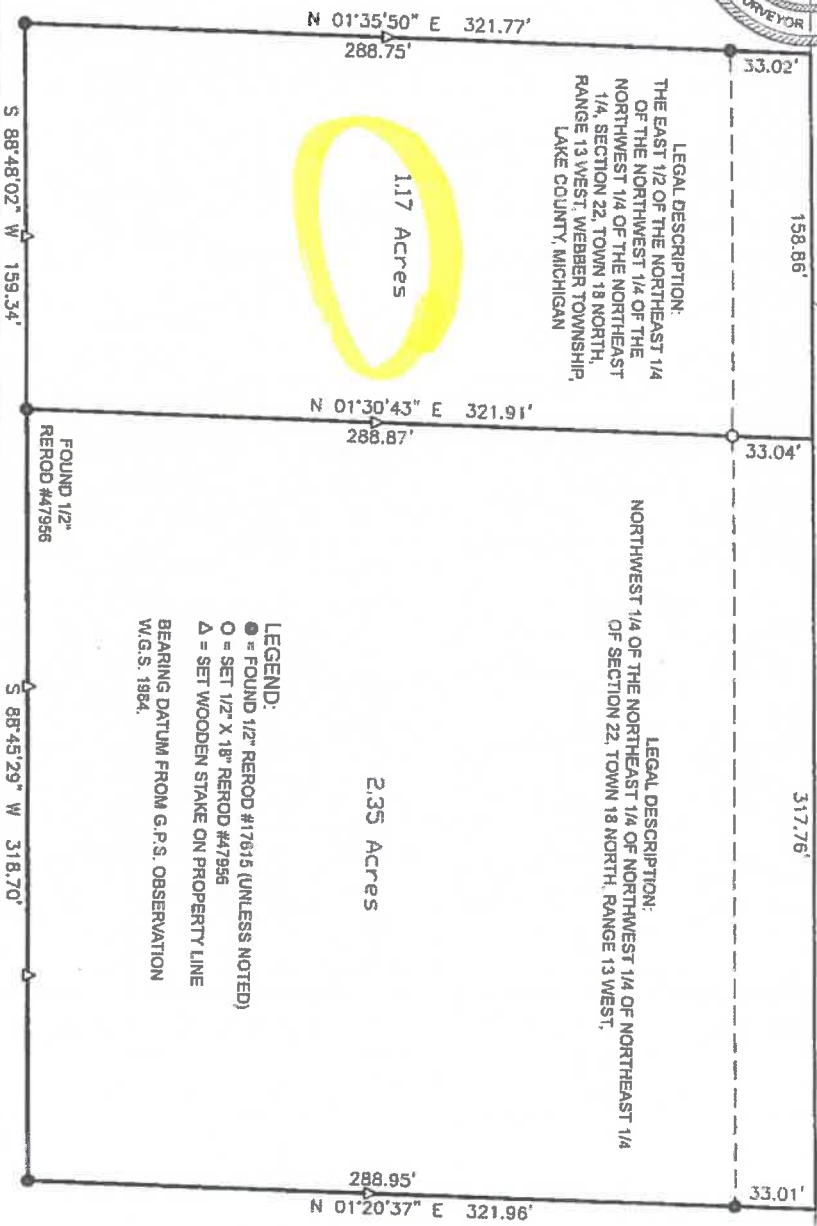

LEGEND:
 ● = FOUND 1/2" REROD #17815 (UNLESS NOTED)
 ○ = SET 1/2" X 1/8" REROD #47956
 Δ = SET WOODEN STAKE ON PROPERTY LINE
 BEARING DATUM FROM G.P.S. OBSERVATION
 W.G.S. 1984.

PREPARED FOR:	JOHN WEEKS
DRAWN BY:	B.D.K.
DATE:	01-24-19
FILE NO.:	14701-19

I hereby certify that I have surveyed and mapped the following described parcel(s) of land in accordance with ACT 132, P.A. 1970 as amended and the positional tolerance precision of all the points established are within the limits accepted by the practice of professional surveying.