

NOTE: DUE TO COMPLEXITY OF SURVEY PARCELS ON THIS MAP, APPROXIMATE AREAS SHOWN APPROXIMATE

S.1/2
SECTION
MARTIN
MECOSTA

16796
PART OF 000 000

COUNTY RD.

RESORT

LAKE

BEACH ST.

JOHNSON

HORSEHEAD LAKE

000 000

000 000

PART OF 000 000

S.E. CORNER OF SECTION

000 000

JOHNSON'S RESORT COPY

SEC. 22, MARTINY TWP., T15N.-R.8W.
MECOSTA COUNTY MICHIGAN

UNPLATTED

DESCRIPTION OF LAND PLATTED

The land embraced in the annexed plat of J. JOHNSON'S RESORT, ...
22, MARTINY TWP., T. 15 N., R. 8 W., Mecosta County, Michigan

As described as follows: Beginning at a point that is a distance of 33.0 feet S89°29'08"W and 33.0 feet S01°30'11"W of the 1/4 corner on the east side of section 22, Martiny township; thence S01°30'11"W, 150.00 feet; thence S89°29'08"W, 787.80 feet; thence S77°01'45"W, 51.82 feet; thence S01°56'22"E 115.09 feet; thence S82°00'00"E, 829.84 feet; thence S01°30'11"W, 366.02 feet; thence N82°00'00"W, 978.40 feet; thence N01°30'11"E, 150.00 feet; thence S65°00'00"W 70.15 feet; thence S53°15'15"W, 38.00 feet; thence N24°32'12"W, 96.50 feet; thence N42°17'43"W, 64.62 feet; thence S74°35'17"E, 129.00 feet; thence N28°44'11"W 159.30 feet; thence N25°52'11"W, 273.00 feet; thence N07°50'21"W, 106.06 feet; thence N02°47'18", 114.50 feet; thence N09°58'22"W, 187.90 feet; thence N65°25'13"E, 101.61 feet; thence S74°35'17"E, 57.20 feet; thence N12°12'11"W, 100.16 feet; thence N27°47'41"E, 112.55 feet; thence N27°06'11"W, 130.20 feet; thence N 58°11'W 83.20 feet; thence N31°49'15" 33.00 feet; thence N50°11'W, 94.19 feet; thence N79°15'32"E, 312.12 feet; thence S01°55'54"W, 430.00 feet; thence S00°11'04"E, 390.30 feet; thence N89°55'52"E, 189.04 feet; thence S75°45'18", 352.60 feet; thence N89°05'51"E, 750.50 feet to the point of beginning. This plat embraces 70 lots. All water front lots extend to the water edge of Horsehead Lake. All dimensions are in feet and decimals thereof. This Plat does not border any public owned lands and is not subject to any riparian easements, the paramount public trust of the State of Michigan and the County of Mecosta. Lots 68-69-70, front on Lake Drive. Lots 63-64-65-66, front on alley dividing same. Lots 60-61, front on Park Dr. #3. Lots 1-2-3-4, front on Horsehead Lake. Lots 7-8, front on Park Dr. #2. All other lots front on County Local Public Roads.

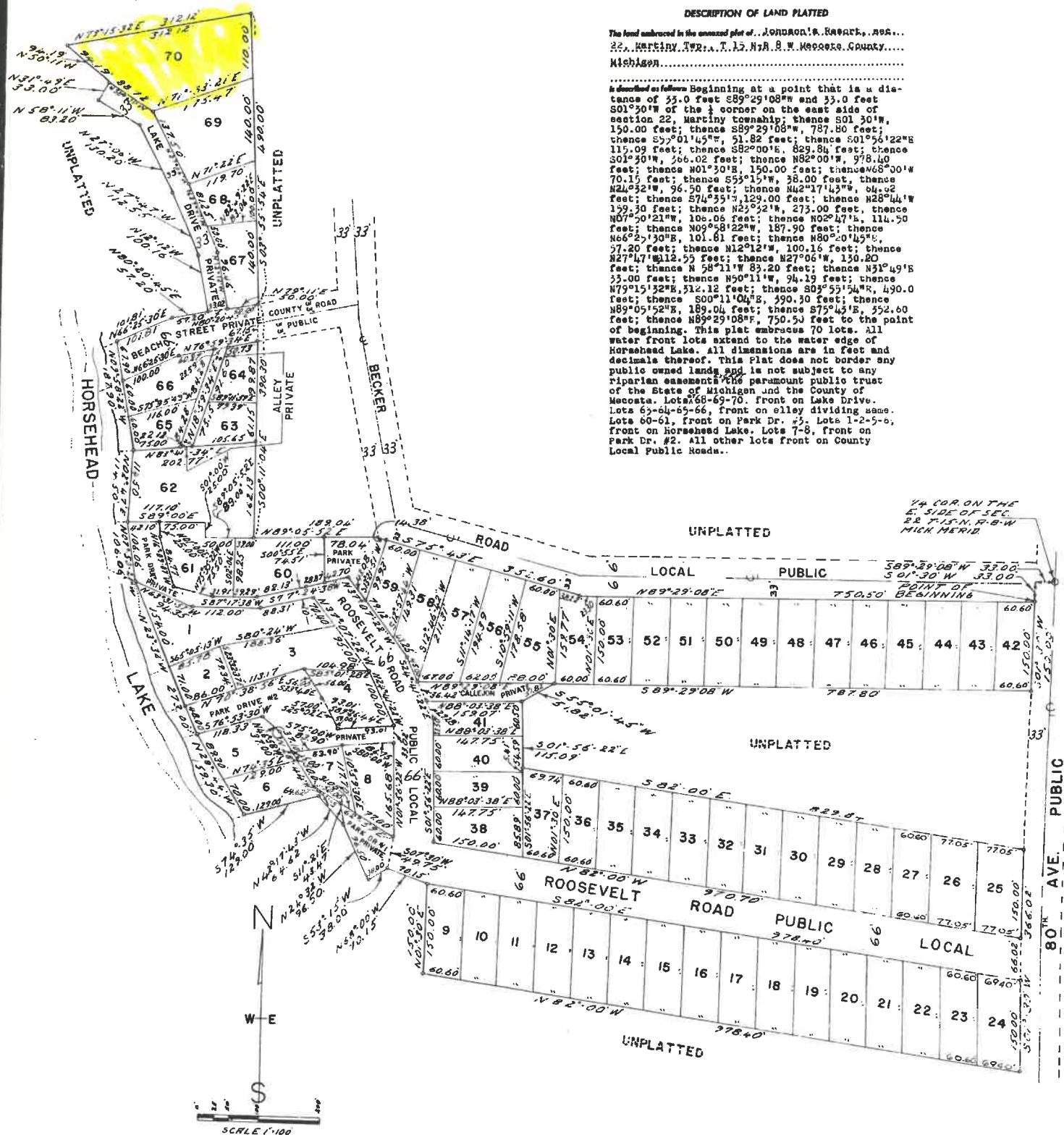

1/4 COR. ON THE E. SIDE OF SEC. 22 T. 15 N. R. 8 W. HIGH MERID

SCALE 1"=100

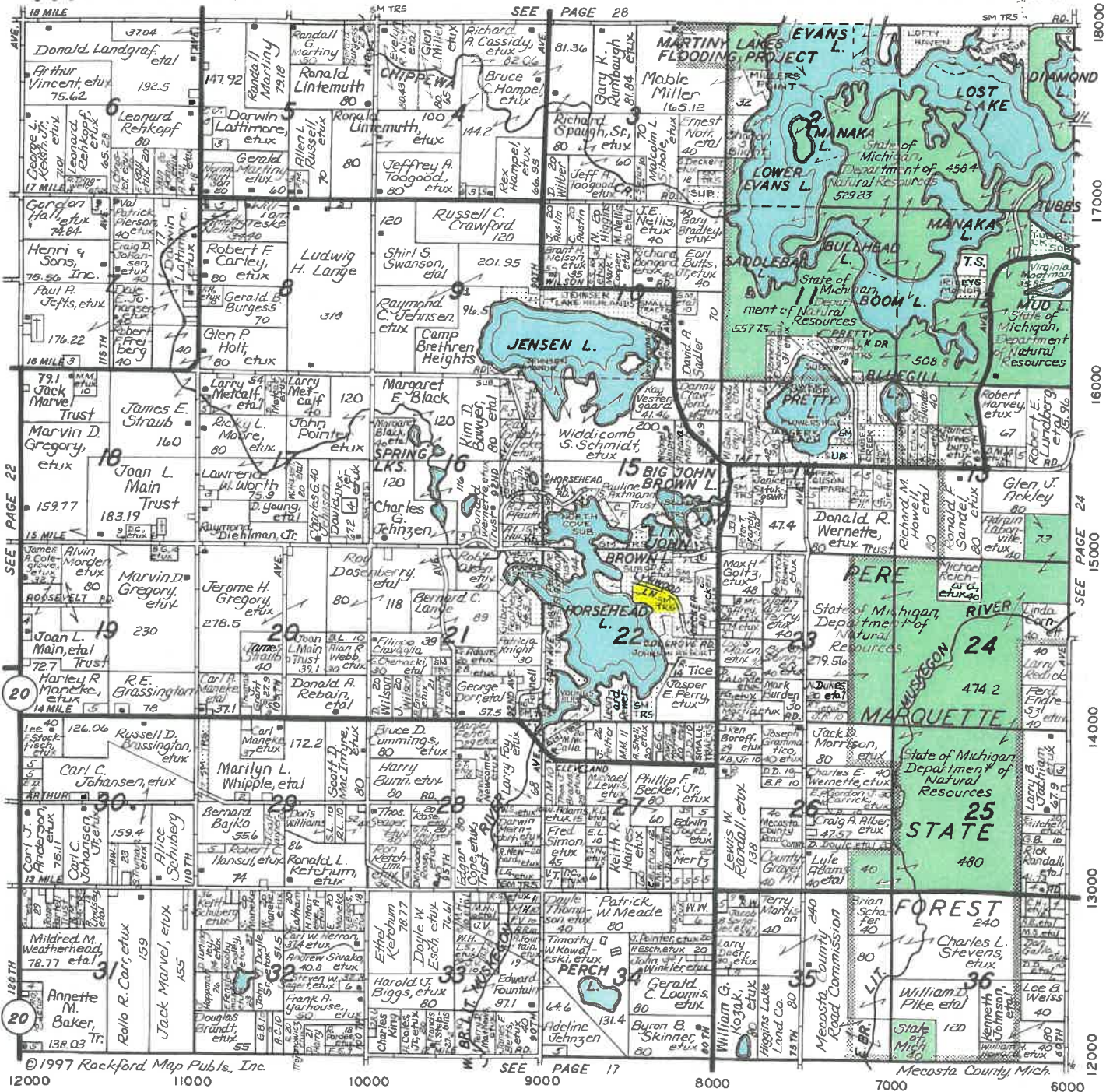

© 1997 Rockford Map Pubs., Inc.

12000 11000 10000 9000 8000 7000 6000

MAURICE'S FLYING SERVICE

AERIAL APPLICATIONS OF SEEDING, FERTILIZING, INSECT & GYPSY MOTH CONTROL



MAURICE QUESNEL - OWNER
 Environmental, Crop & Forest Protection Specialist
 (517) 352-6731 • Fax: (517) 352-6931
 P.O. Box 598 - 9081 West Cutler Road
 Lakeview, Michigan 48850

SYKORA AUCTION SERVICE

COMPLETE AUCTION SERVICE and APPRAISALS
 FARM — LIVESTOCK — HOUSEHOLD — ANTIQUE
 BUSINESS LIQUIDATIONS
 Over 60 Years Combined Experience

JIM and SCOTT SYKORA, AUCTIONEERS
 6028 EAST COLONVILLE - CLARE, MICHIGAN 48617
 (517) 386-9694 or (517) 386-2252
 Fax: (517) 386-2246
 AUCTIONEERING IS OUR FULL TIME PROFESSION

