

361 First Street
Morristown, MI 49660
T 231.723.1199
F 231.723.1194

Benton Harbor, MI
South Haven, MI
South Bend, IN
Fort Wayne, IN

SKETCH OF DESCRIPTION

PARCEL "A"
A PARCEL OF LAND IN THE NORTHEAST QUARTER OF SECTION 7, TOWNSHIP 20 NORTH, RANGE 13 WEST, EDEN TOWNSHIP, LAKE COUNTY, MICHIGAN, DESCRIBED AS: COMMENCING AT THE EAST QUARTER CORNER OF SAID SECTION 7; THENCE NORTH 87°21'50" WEST ALONG THE EAST-WEST QUARTER LINE 2372.53 FEET TO THE POINT OF BEGINNING; THENCE NORTH 02°36'50" EAST PERPENDICULAR TO THE SAID EAST-WEST QUARTER LINE 374.80 FEET; THENCE NORTH 87°21'50" WEST PARALLEL TO THE SAID QUARTER LINE 107.07 FEET; THENCE SOUTH 00°45'37" WEST 375.00 FEET; THENCE SOUTH 87°21'50" EAST ALONG SAID QUARTERLINE 94.94 FEET TO THE POINT OF BEGINNING. SUBJECT TO THE RIGHTS OF THE PUBLIC ALONG 10 1/2 MILE ROAD, AND ANY OTHER EASEMENTS OF RECORD, PARCEL CONTAINING 0.87 ACRES OF LAND MORE OR LESS.

PARCEL "D"
A PARCEL OF LAND IN THE NORTHEAST QUARTER OF SECTION 7, TOWNSHIP 20 NORTH, RANGE 13 WEST, EDEN TOWNSHIP, LAKE COUNTY, MICHIGAN, DESCRIBED AS: COMMENCING AT THE EAST QUARTER CORNER OF SAID SECTION 7; THENCE NORTH 87°21'50" WEST ALONG THE EAST-WEST QUARTER LINE 2352.47 FEET TO THE POINT OF BEGINNING; THENCE NORTH 00°45'37" EAST 200.00 FEET; THENCE SOUTH 87°21'50" EAST PARALLEL TO THE SAID QUARTER LINE 85.05 FEET; THENCE NORTH 00°45'37" WEST 175.00 FEET; THENCE NORTH 87°21'50" WEST PARALLEL WITH SAID QUARTERLINE 105.06 FEET; THENCE SOUTH 00°45'37" WEST 188.44 FEET; THENCE NORTH 87°21'50" WEST 40.00 FEET; THENCE SOUTH 00°45'37" WEST 186.56 FEET TO THE SAID QUARTERLINE; THENCE SOUTH 87°21'50" EAST ALONG SAID QUARTERLINE 60.00 FEET TO THE POINT OF BEGINNING. SUBJECT TO THE RIGHTS OF THE PUBLIC ALONG 10 1/2 MILE ROAD, AND ANY OTHER EASEMENTS OF RECORD, PARCEL CONTAINING 0.68 ACRES OF LAND MORE OR LESS.

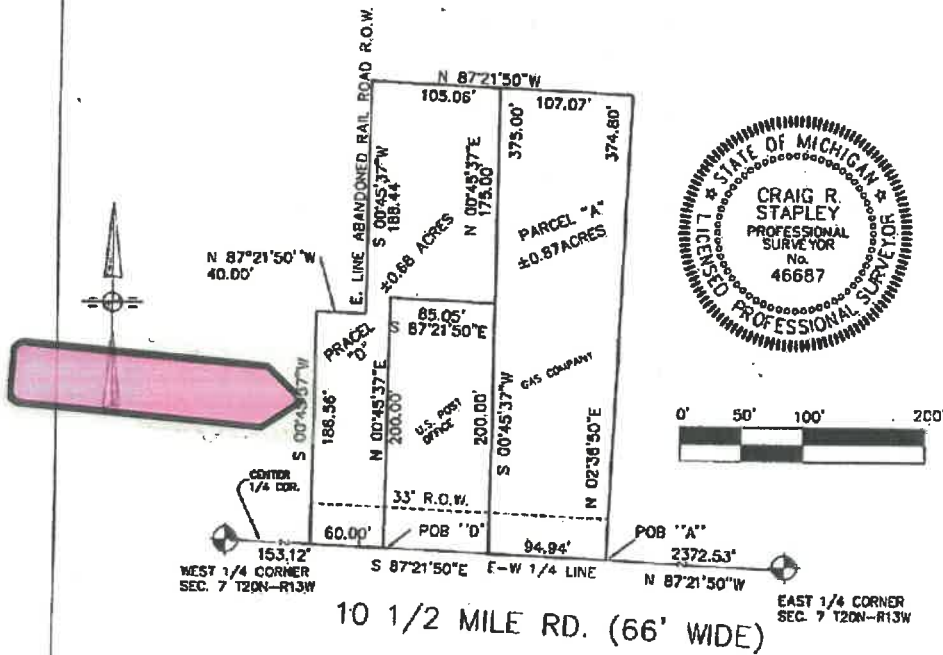

Craig R. Stapley
CRAIG R. STAPLEY
LICENSED PROFESSIONAL SURVEYOR No. 46687
ABONMARCHE CONSULTANTS, INC.

1/03/12
DATE OF CERTIFICATE

PREPARED FOR: MARK RICHARD	DRAWN BY: CRS	SEC. 7
	APPROVED BY: CRS	T20N
	DATE: 1/03/12	R13W
	SCALE: 1"=100'	SHEET 1 OF 1

JOB NO. 11-0802